VISIT…

LANZAROTE Caliente.COM

Ансамбли

ПЬЕСЫ

ДЛЯ ФОРТЕПИАНО В 4 РУКИ

СТАРШИЕ КЛАССЫ ДМШ

Выпуск 3

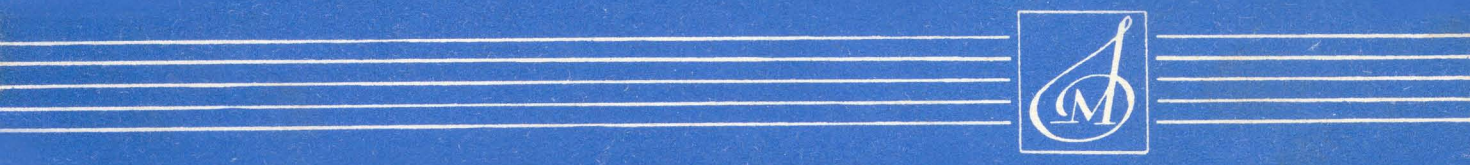

РЕПЕРТУАР ФОРТЕПИАННОГО АНСАМБЛЯ

ПЬЕСЫ

ДЛЯ ФОРТЕПИАНО В 4 РУКИ

СТАРШИЕ КЛАССЫ ДМШ

Выпуск 3

Составление и редакция
А. БАКУЛОВА и Ю. ПИТЕРИНА

ИЗДАТЕЛЬСТВО МУЗЫКА МОСКВА 1969

РУССКИЙ ТАНЕЦ

из балета „Лебединое озеро“

Переложение для ф-п. в 4 руки К. Дебюсси

П. ЧАЙКОВСКИЙ

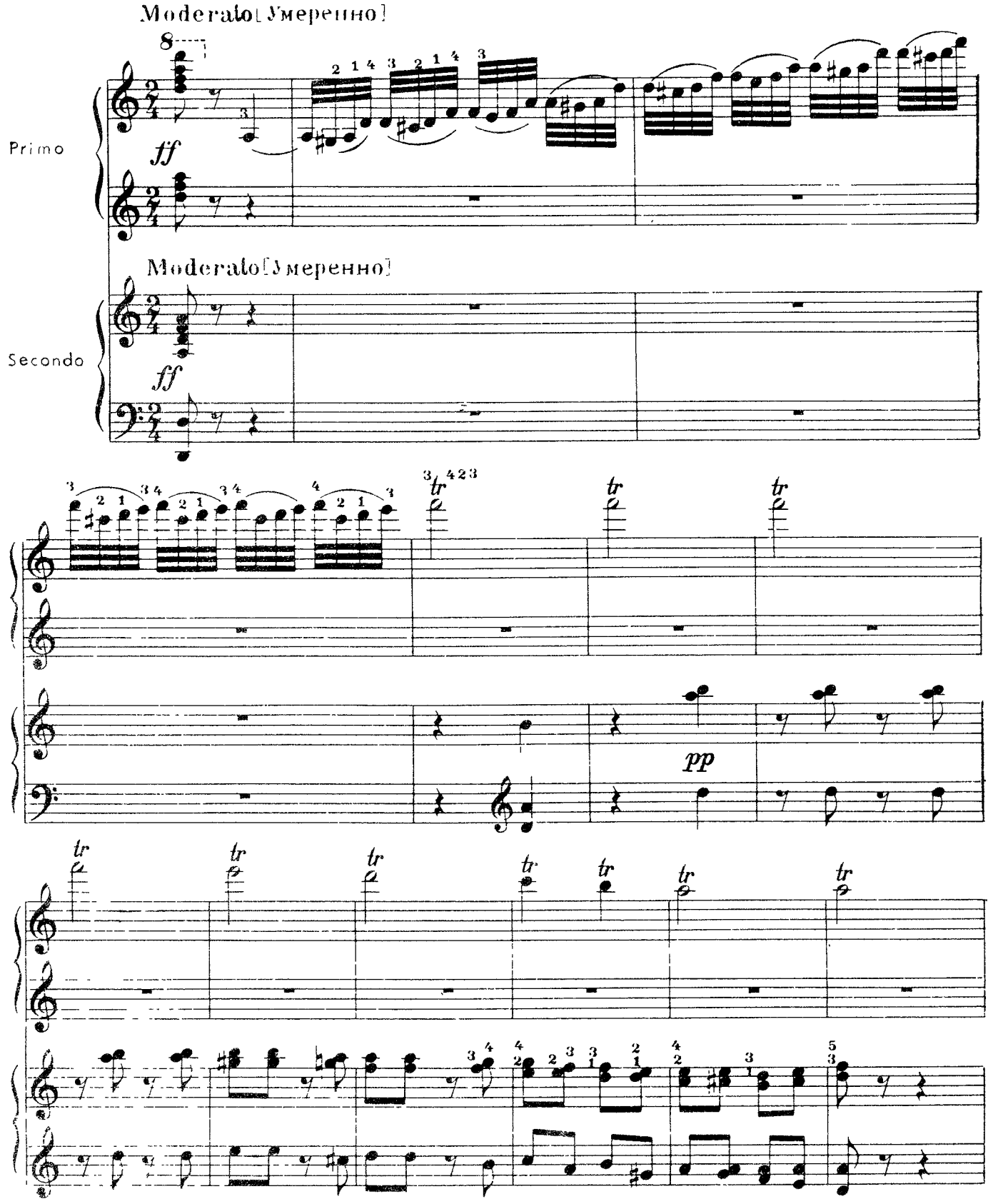

ad libitum

Cadenza

I

I

Andantino simplice [Подвижно, непринужденно]

Andantino simplice [Подвижно, непринужденно]

Ped. * Ped. * Ped. * Ped. * Ped. sim

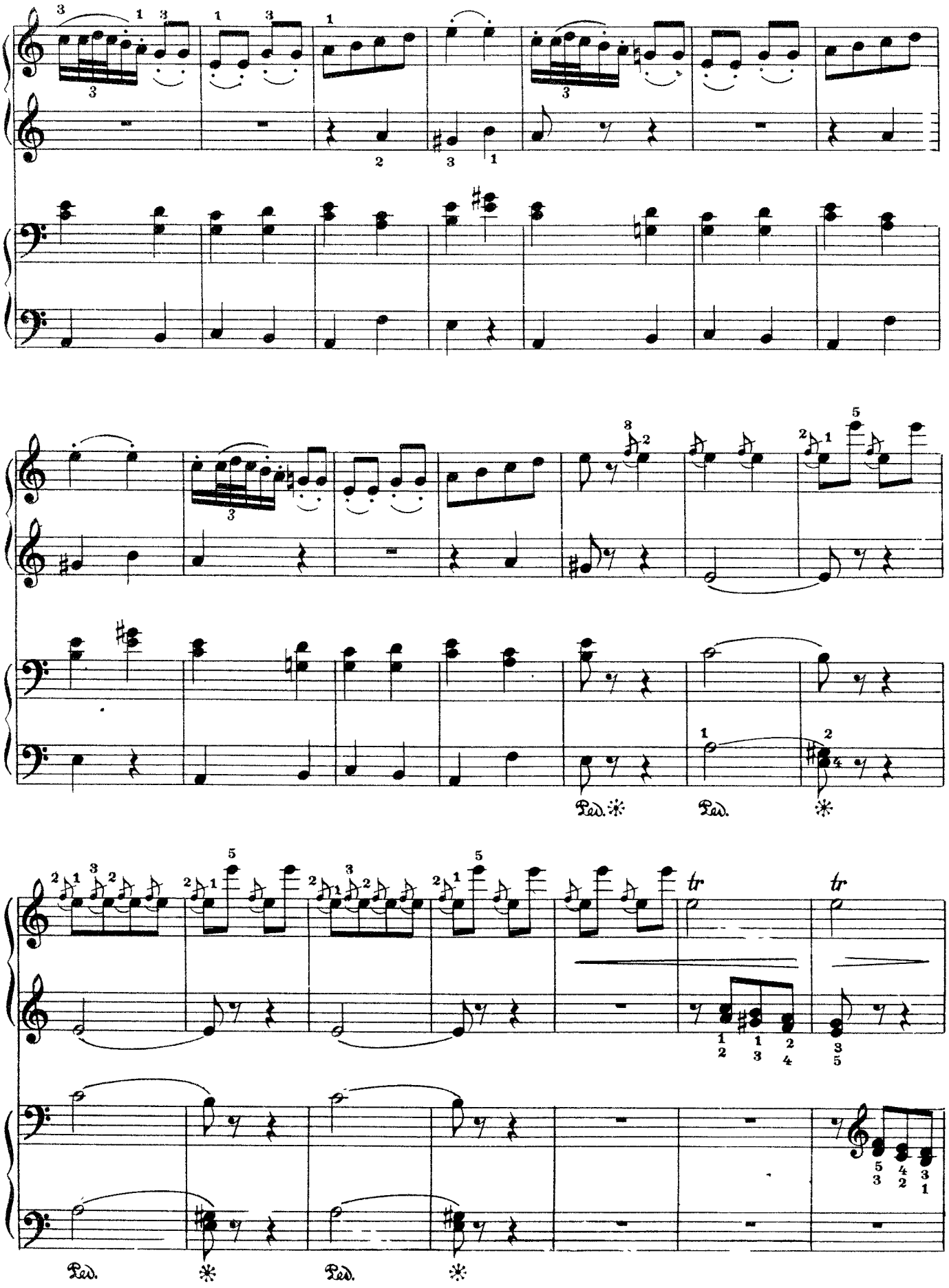
Ped.
Ped.
tr
tr
Ped.
Ped.

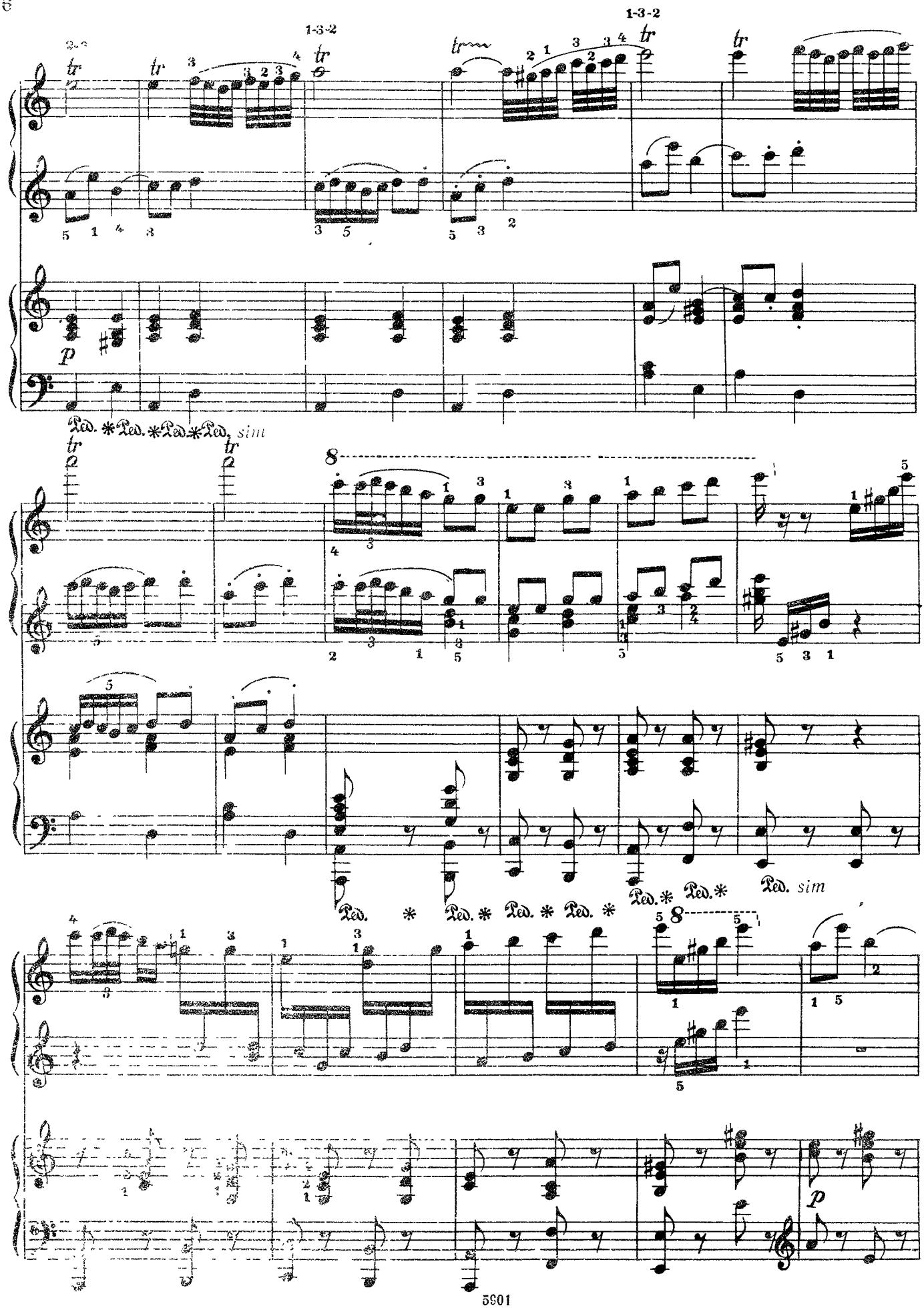
1-3-2
1-3-2
tr
p
Ped. * Ped. * Ped. * Ped. sim
8
Ped. * Ped. * Ped. * Ped. *
Ped. * Ped. * Ped. sim
8
p

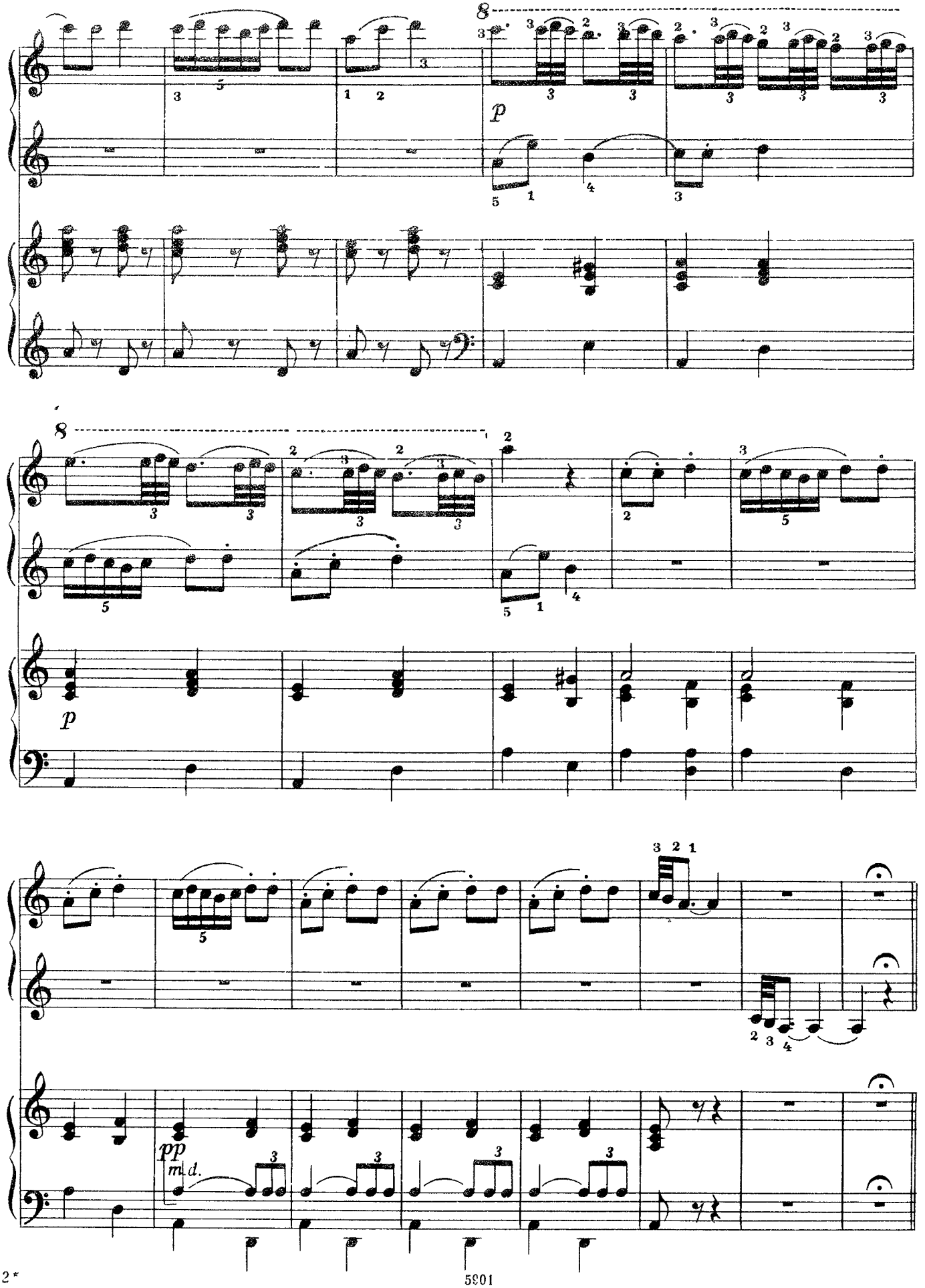
p
p
pp
m.d.

Allegro vivo [Скоро, живо]

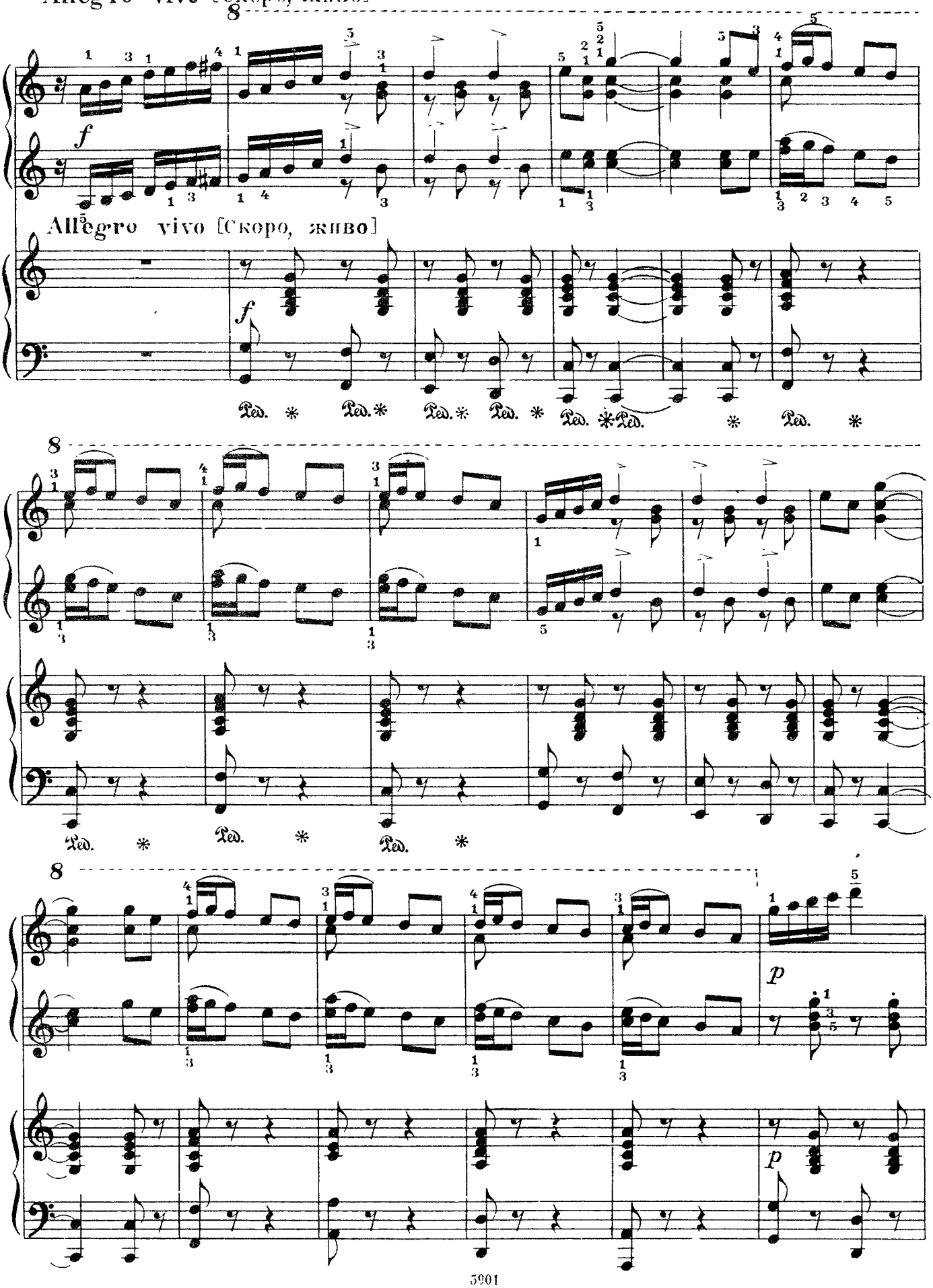

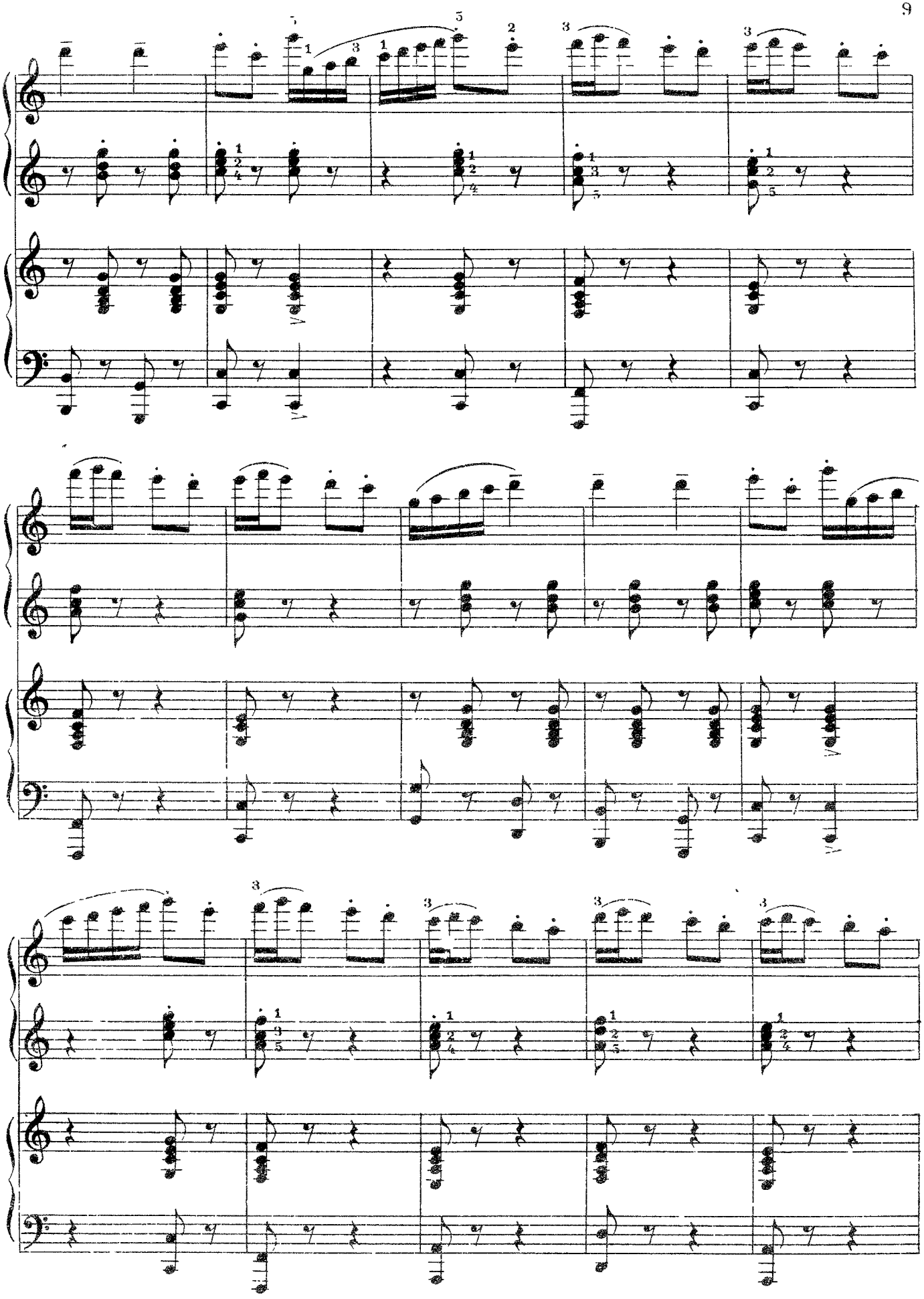

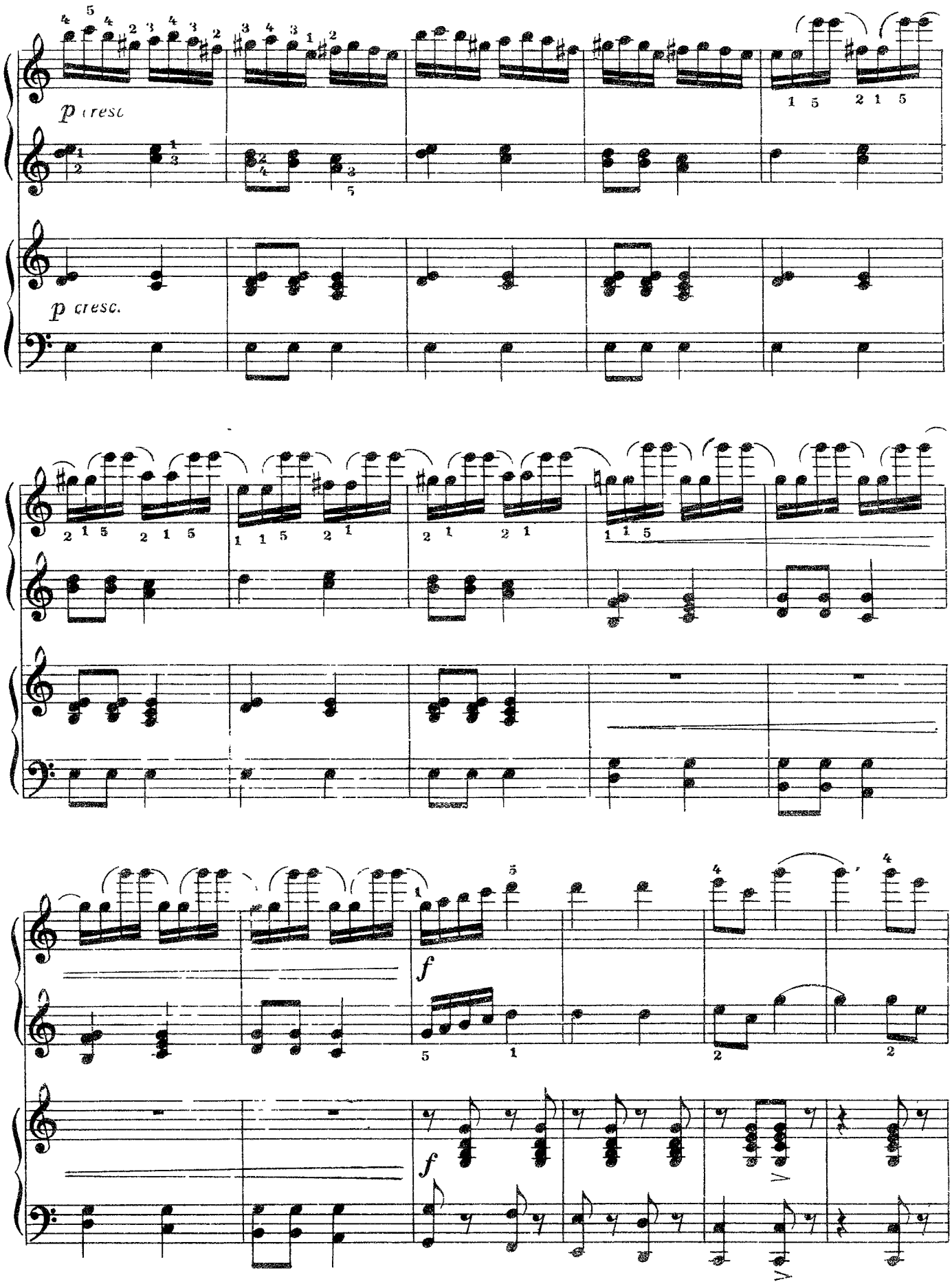
p cresc
p cresc.
f
f

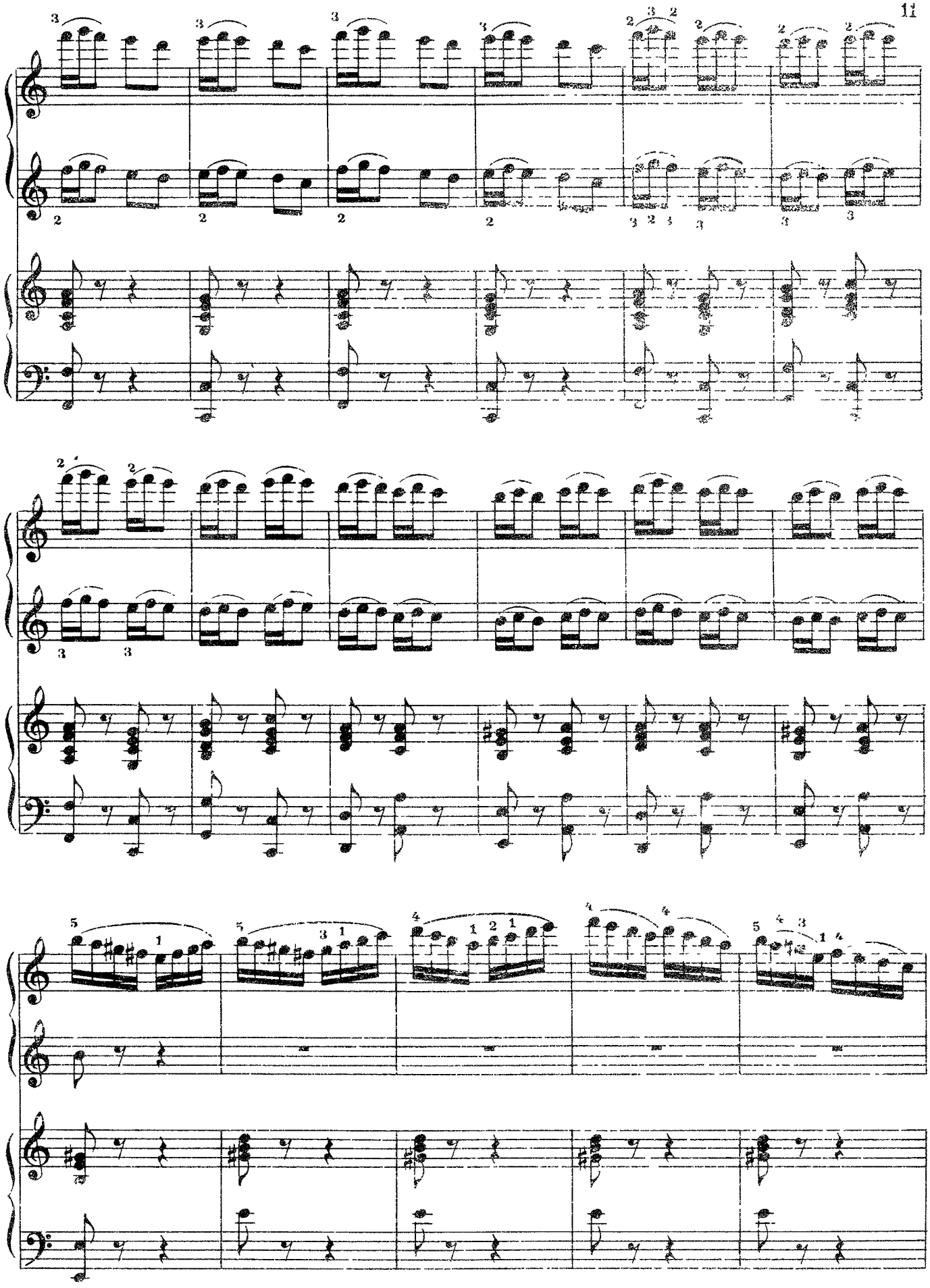

Presto [Очень скоро]

8

ff

Presto [Очень скоро]

ff

8

8

ИСПАНСКИЙ ТАНЕЦ

из балета „Лебединое озеро“

Переложение для ф.-п. в 4 руки К. Дебюсси

П. ЧАЙКОВСКИЙ

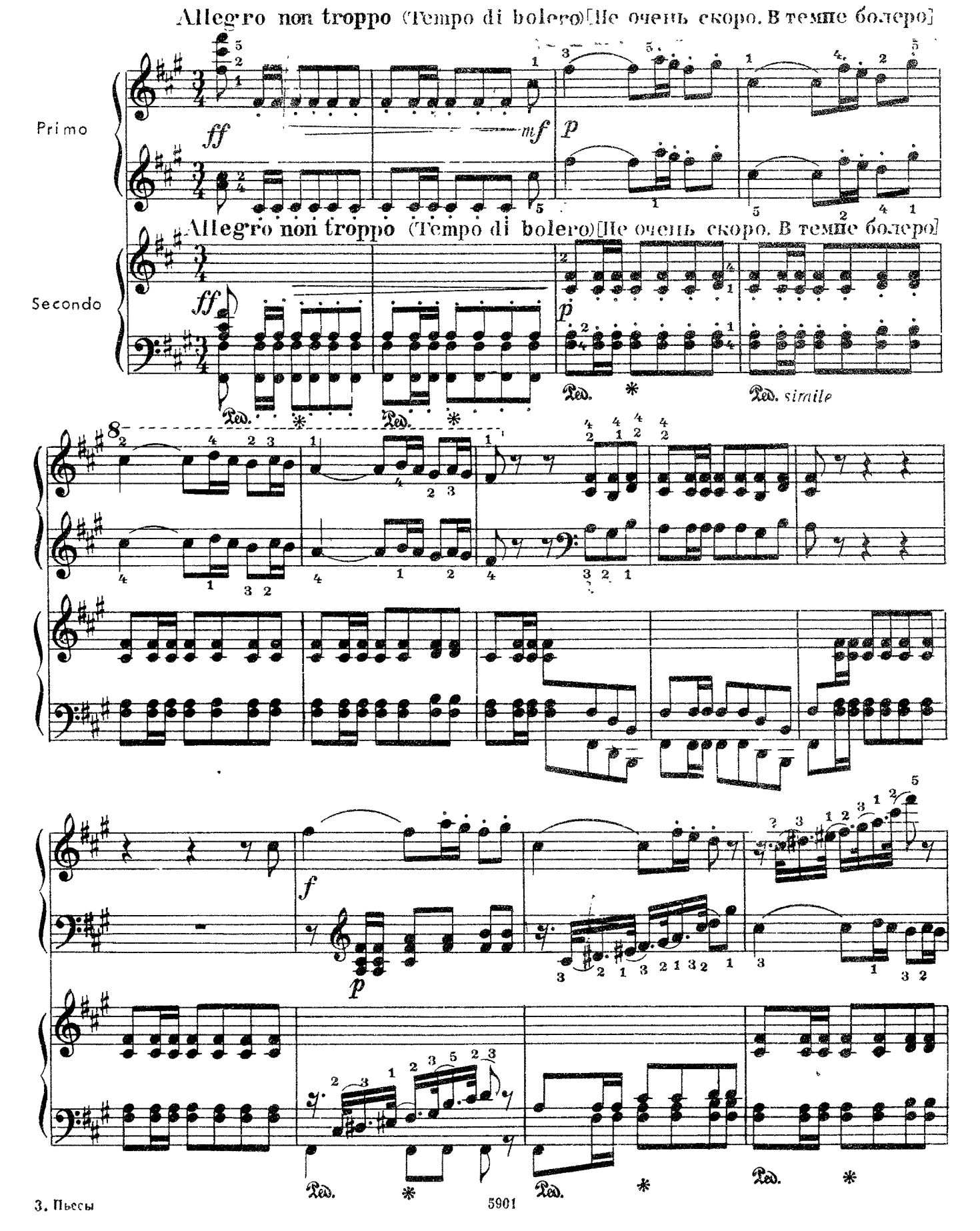

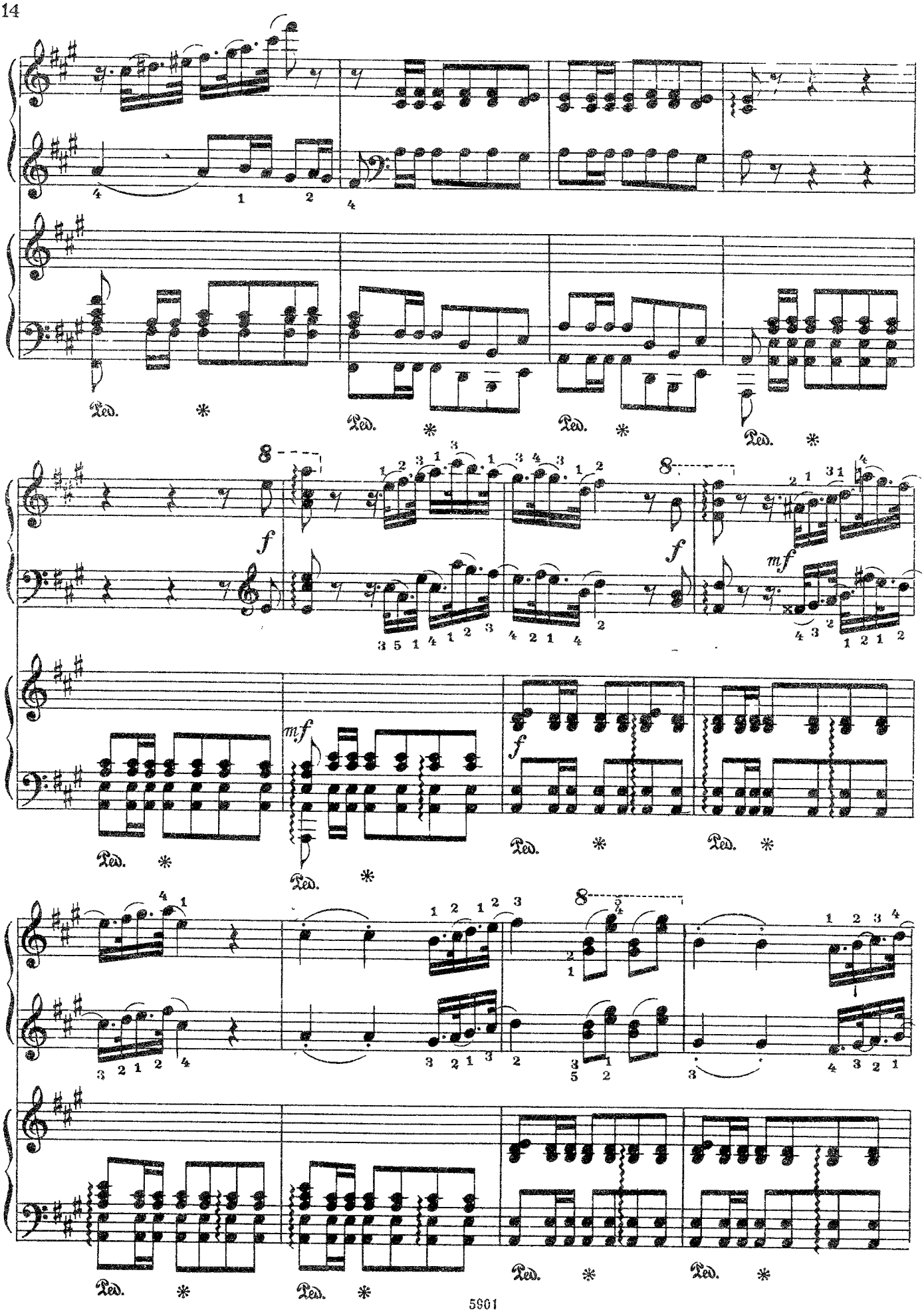
Ped.
f
mf

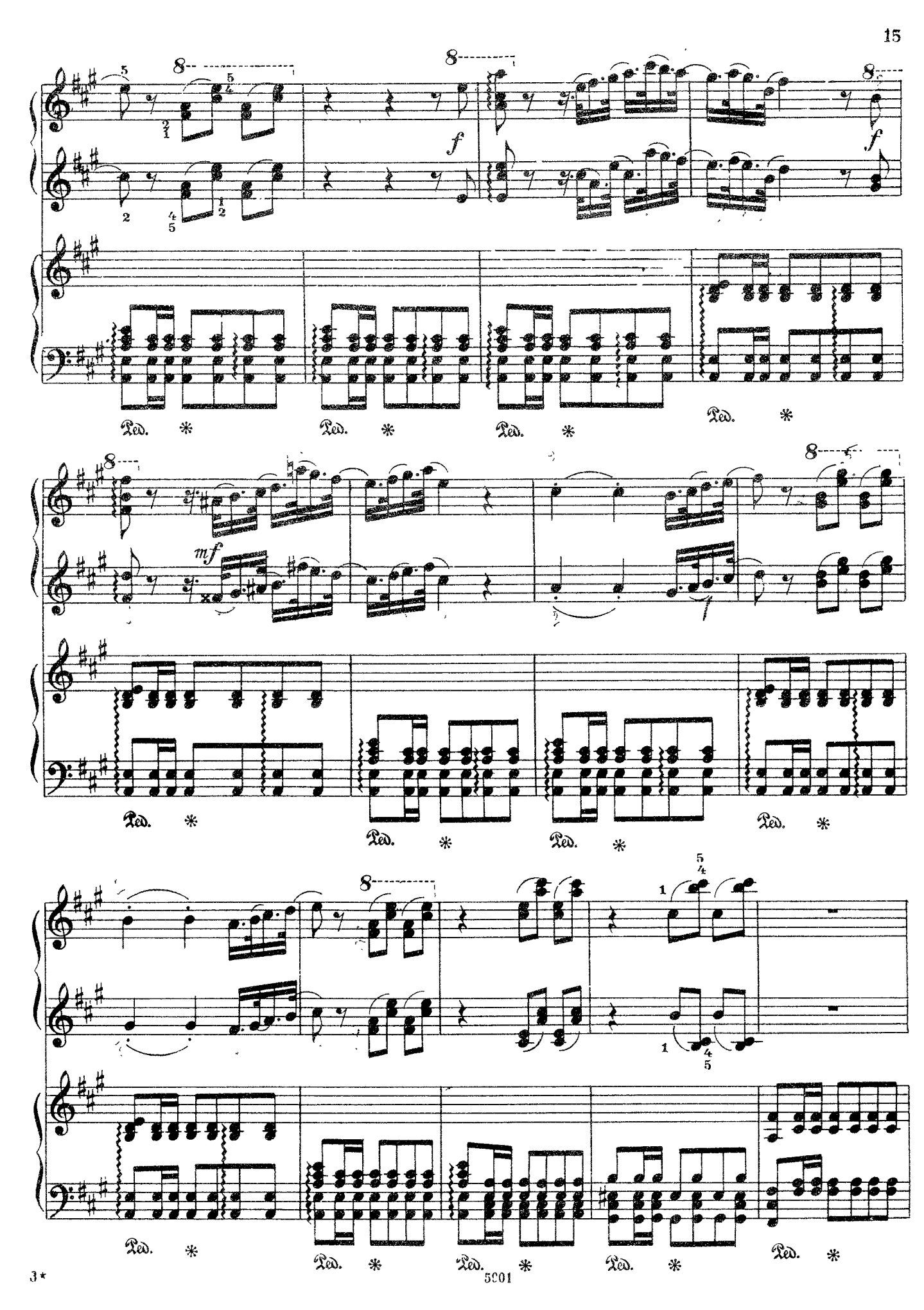
f
mf
Ped.

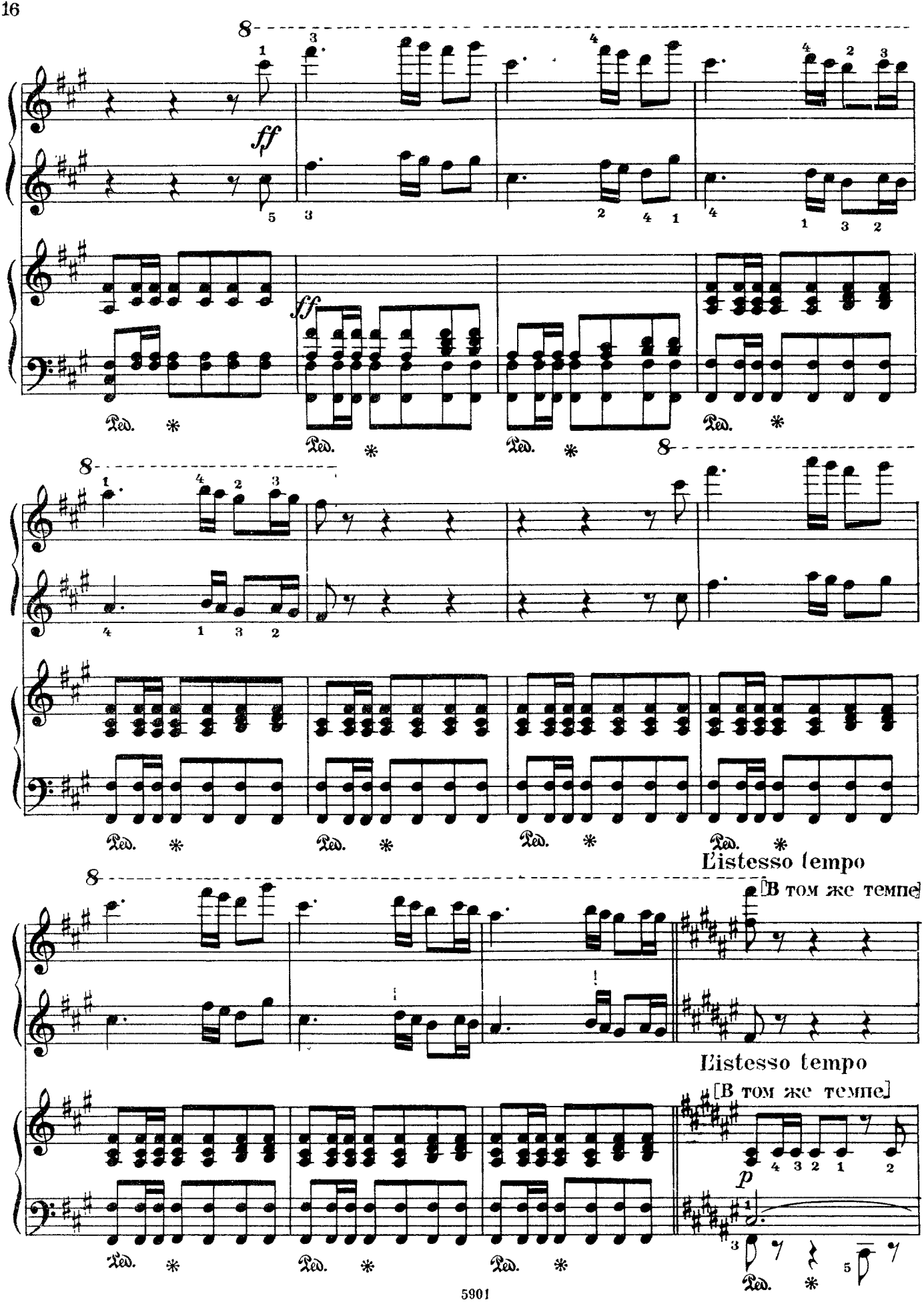
ff
ff
Ped.
L'istesso tempo
[В том же темпе]
L'istesso tempo
[В том же темпе]
p

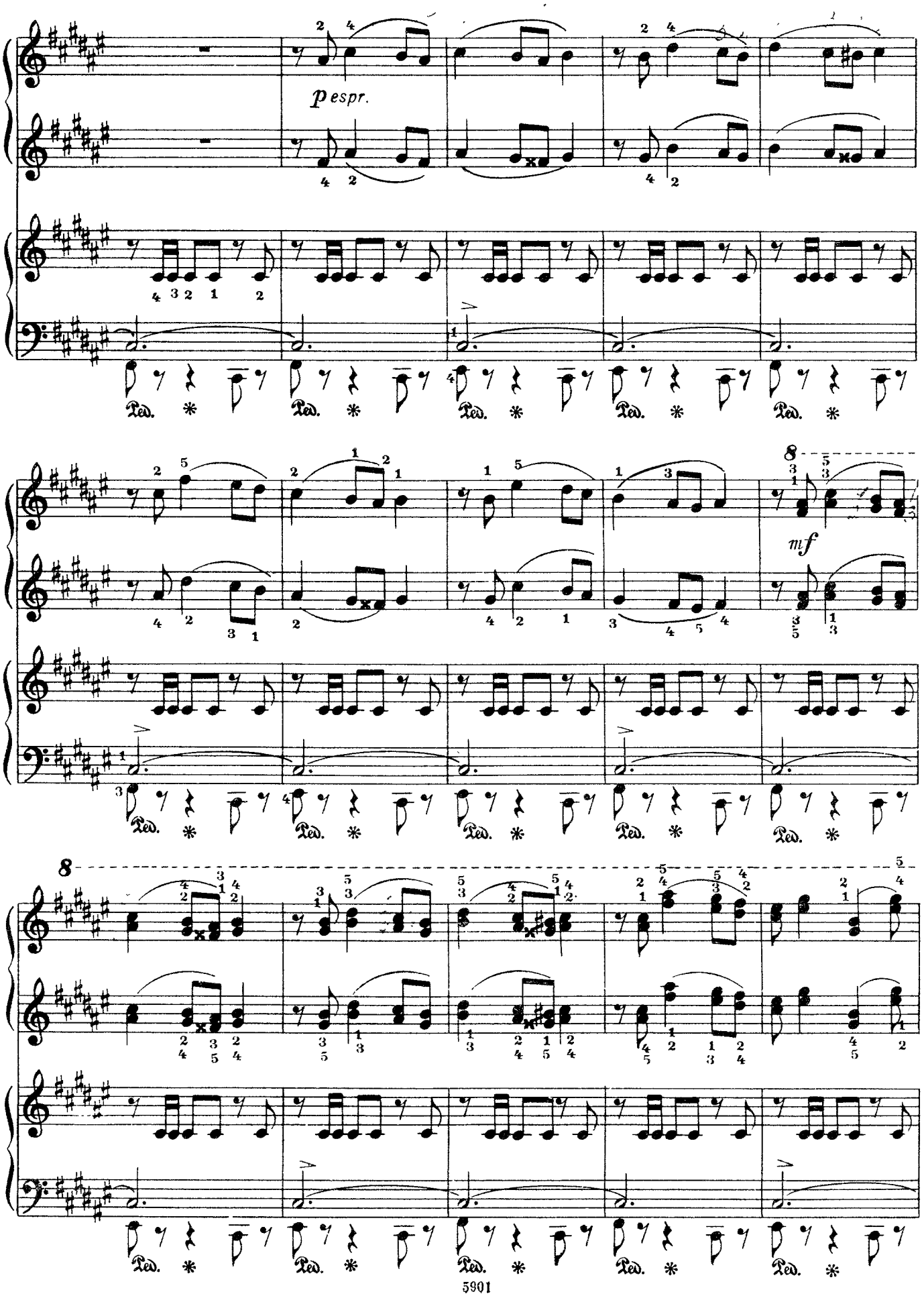
p espr.
mf
Ped. *

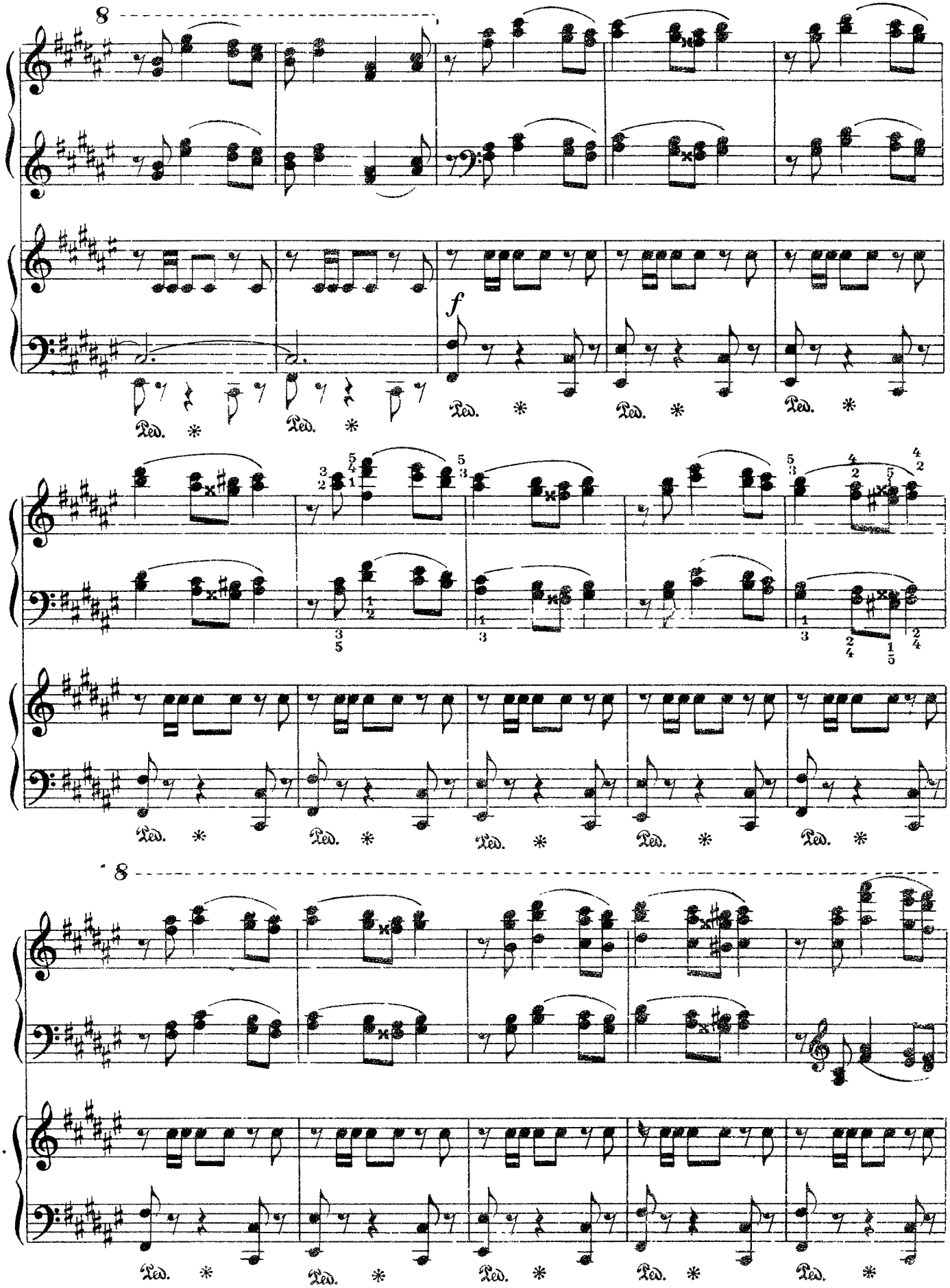
8
f
Ped. *
8

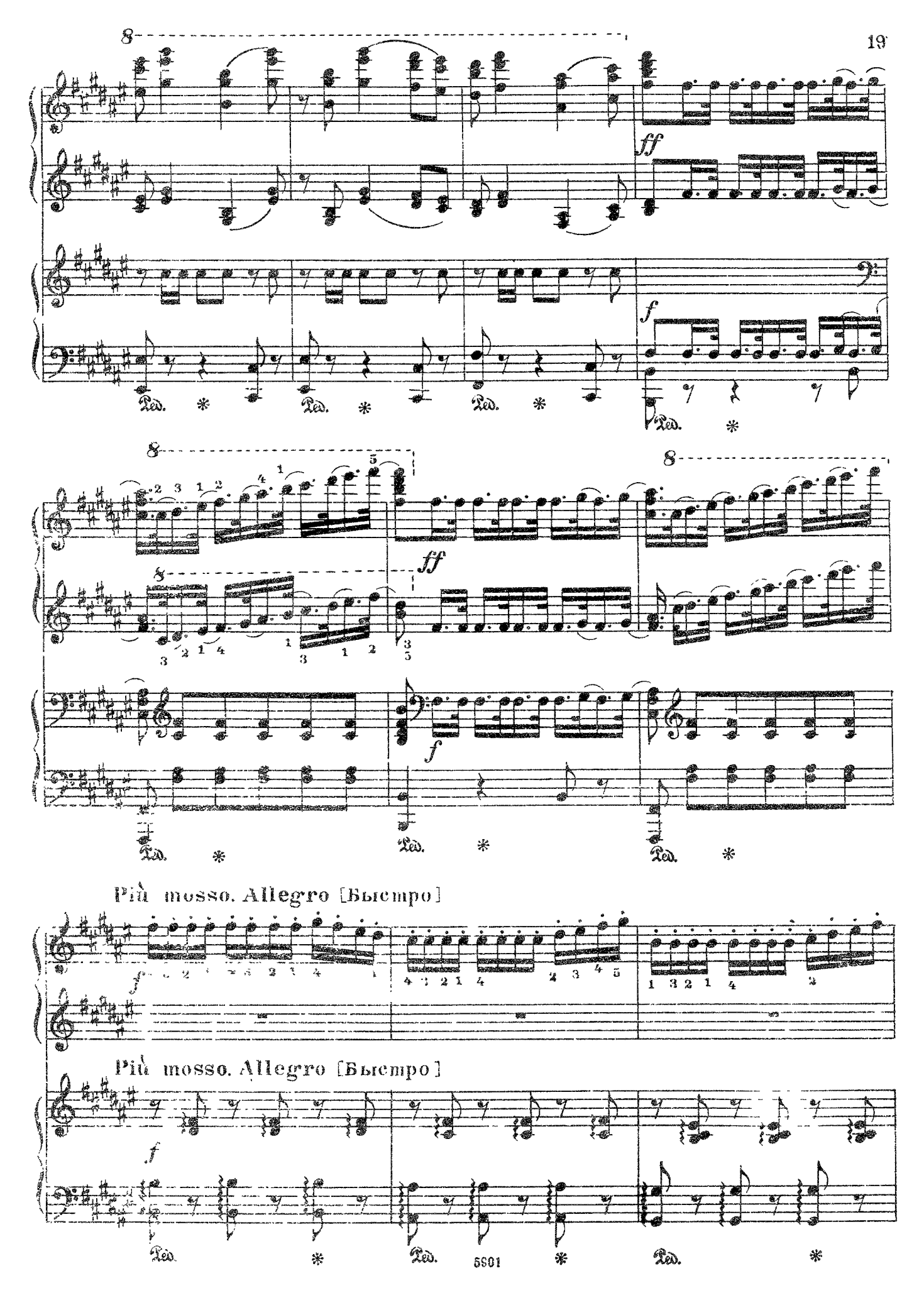
8
ff
f
Più mosso. Allegro [Быстро]
Più mosso. Allegro [Быстро]

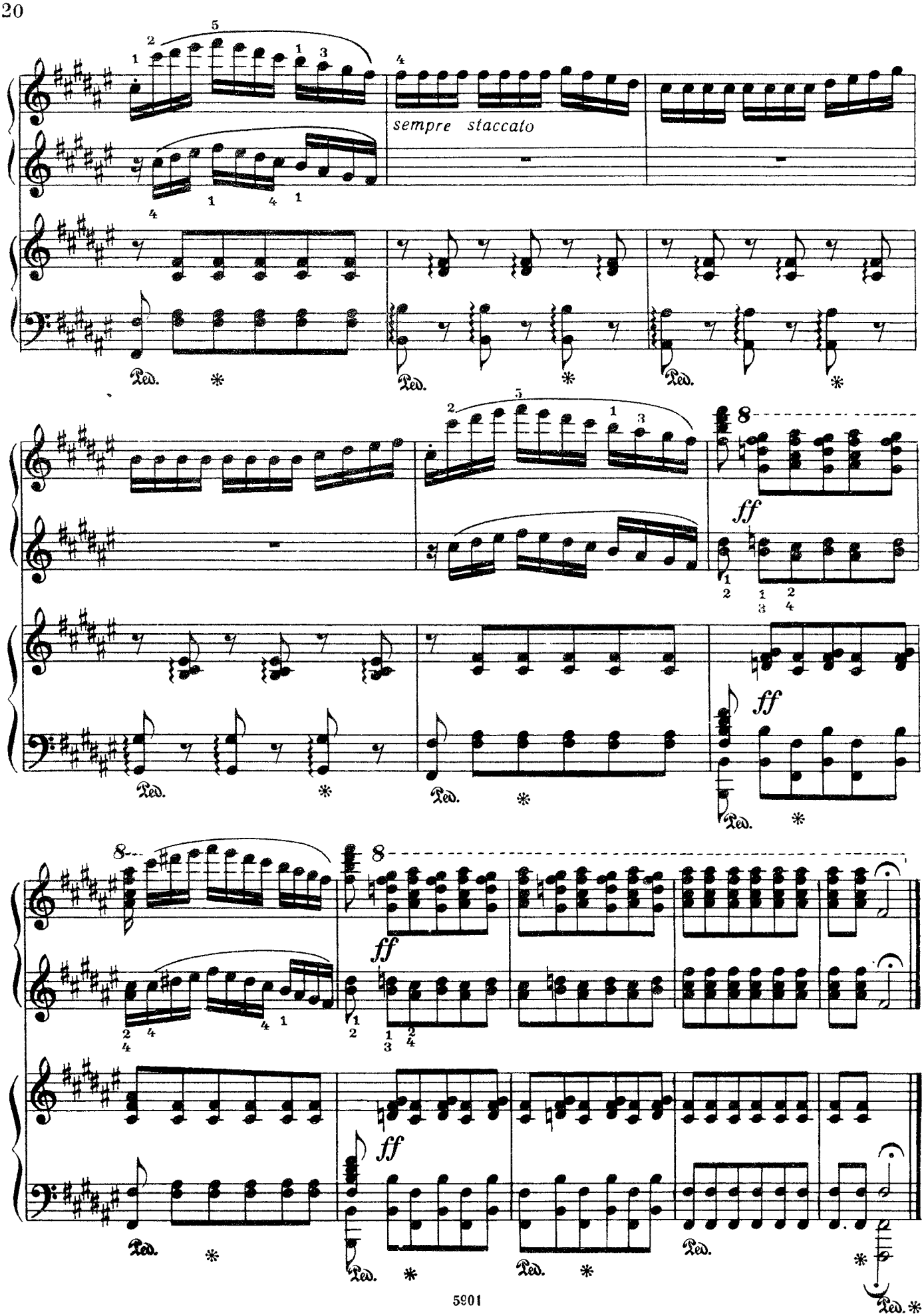
sempre staccato
ff
ff
ff
ff
Ped.

КАЧЕЛИ

(МЕЧТЫ)

(№ 1 из сборника „Детские игры“)

Ж. БИЗЕ

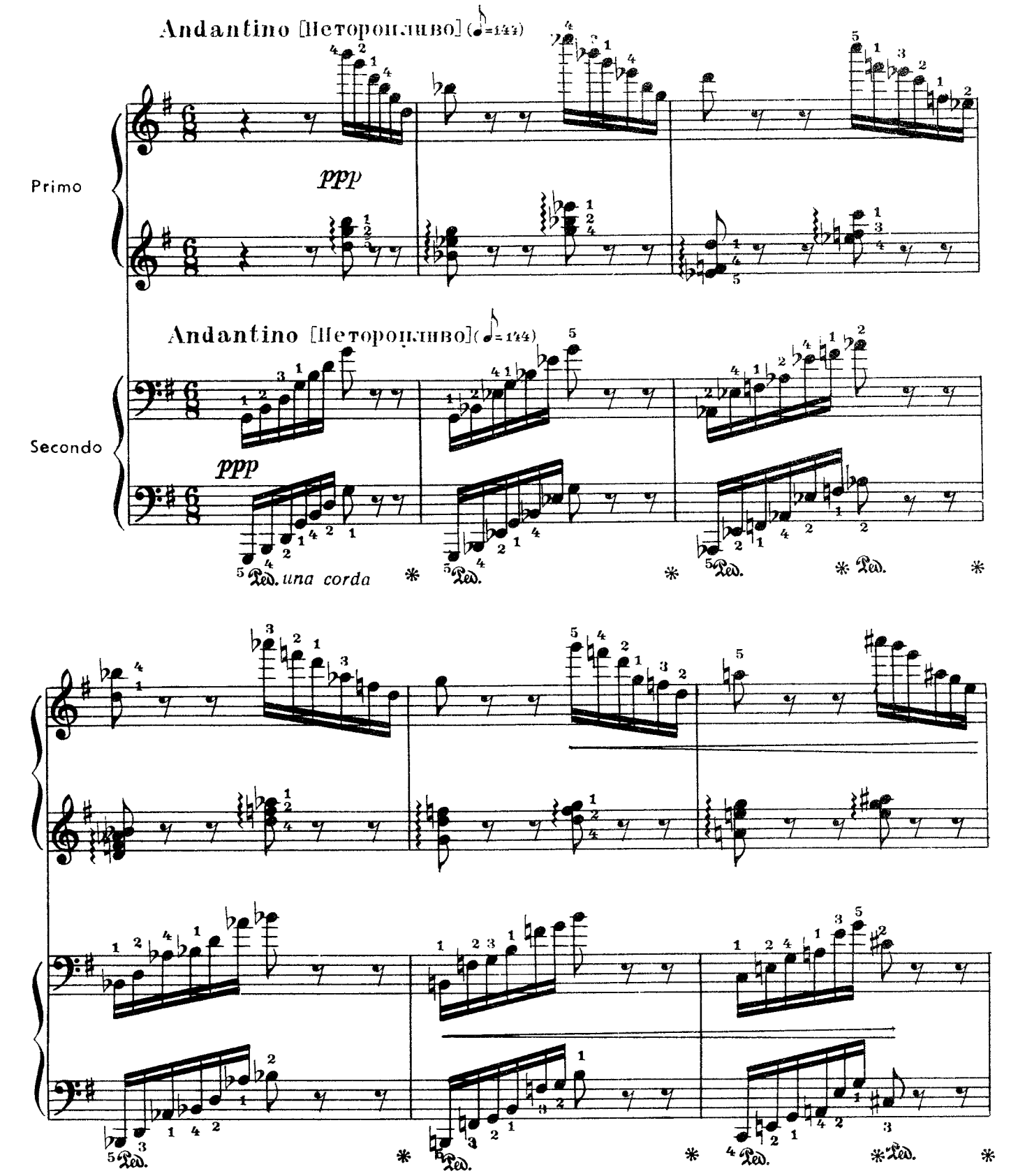

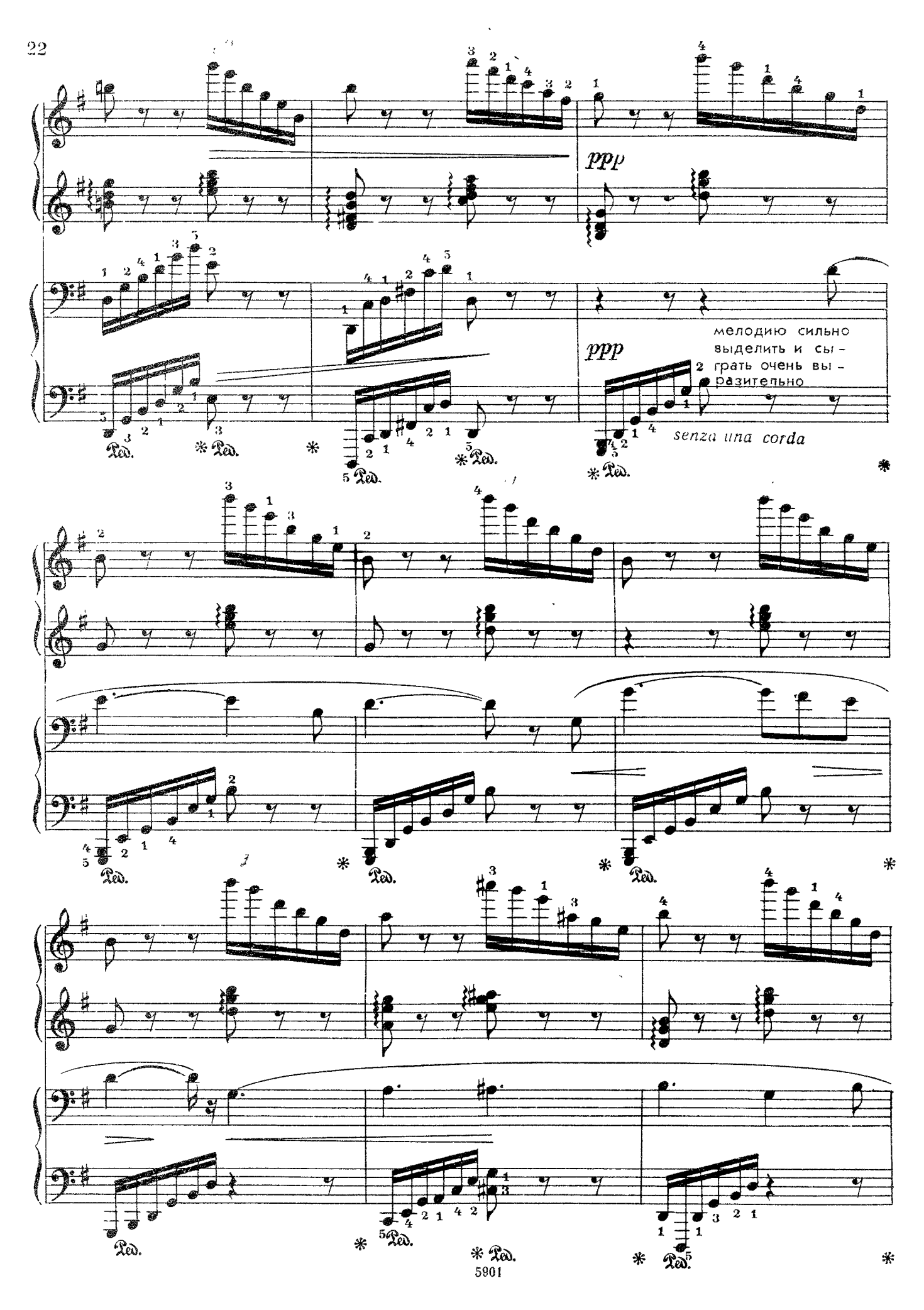
ppp
ppp
мелодию сильно выделить и сыграть очень выразительно
senza una corda
Ped.

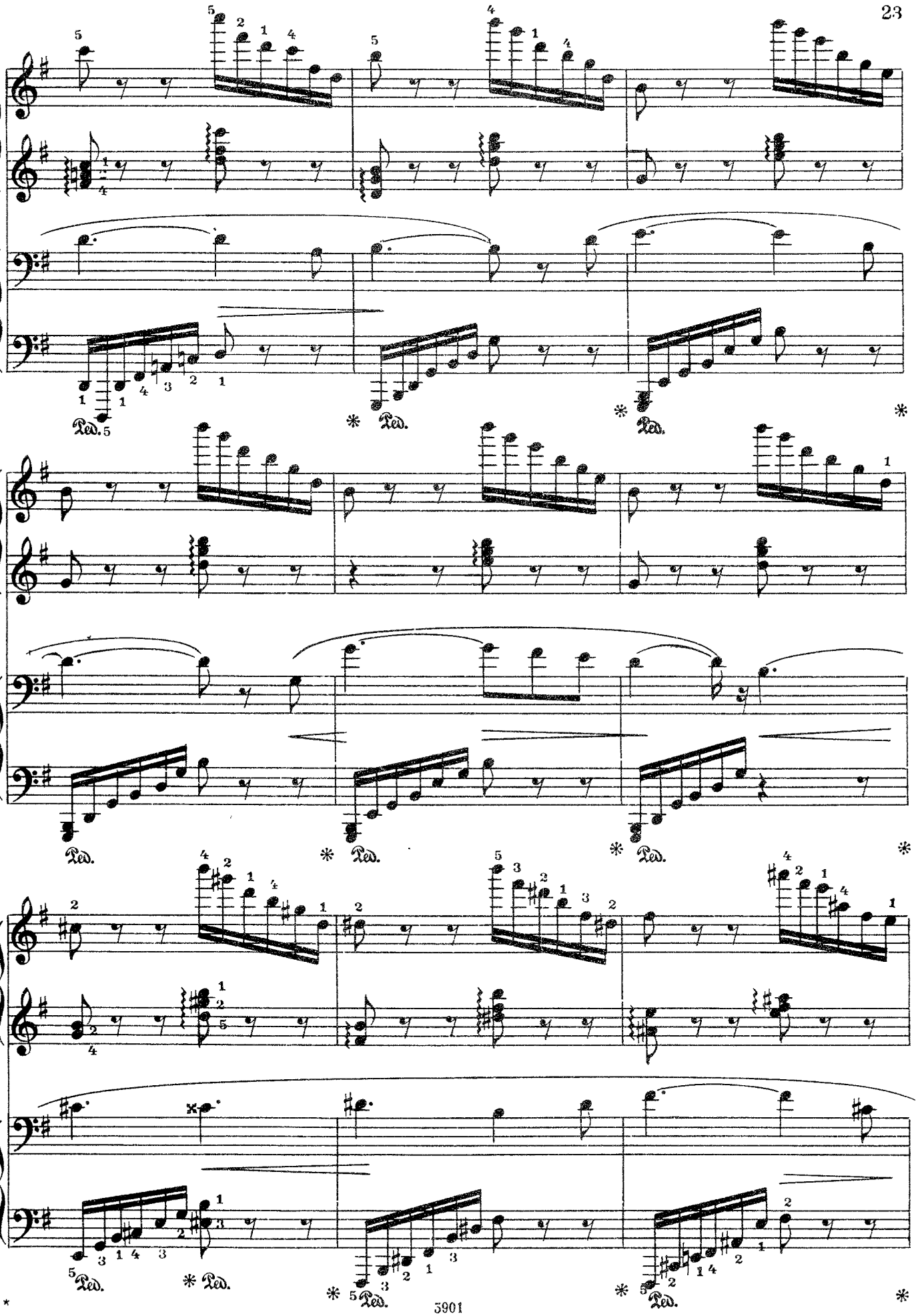
Ped.
Ped.
Ped.
Ped.
Ped.
Ped.
Ped.
Ped.

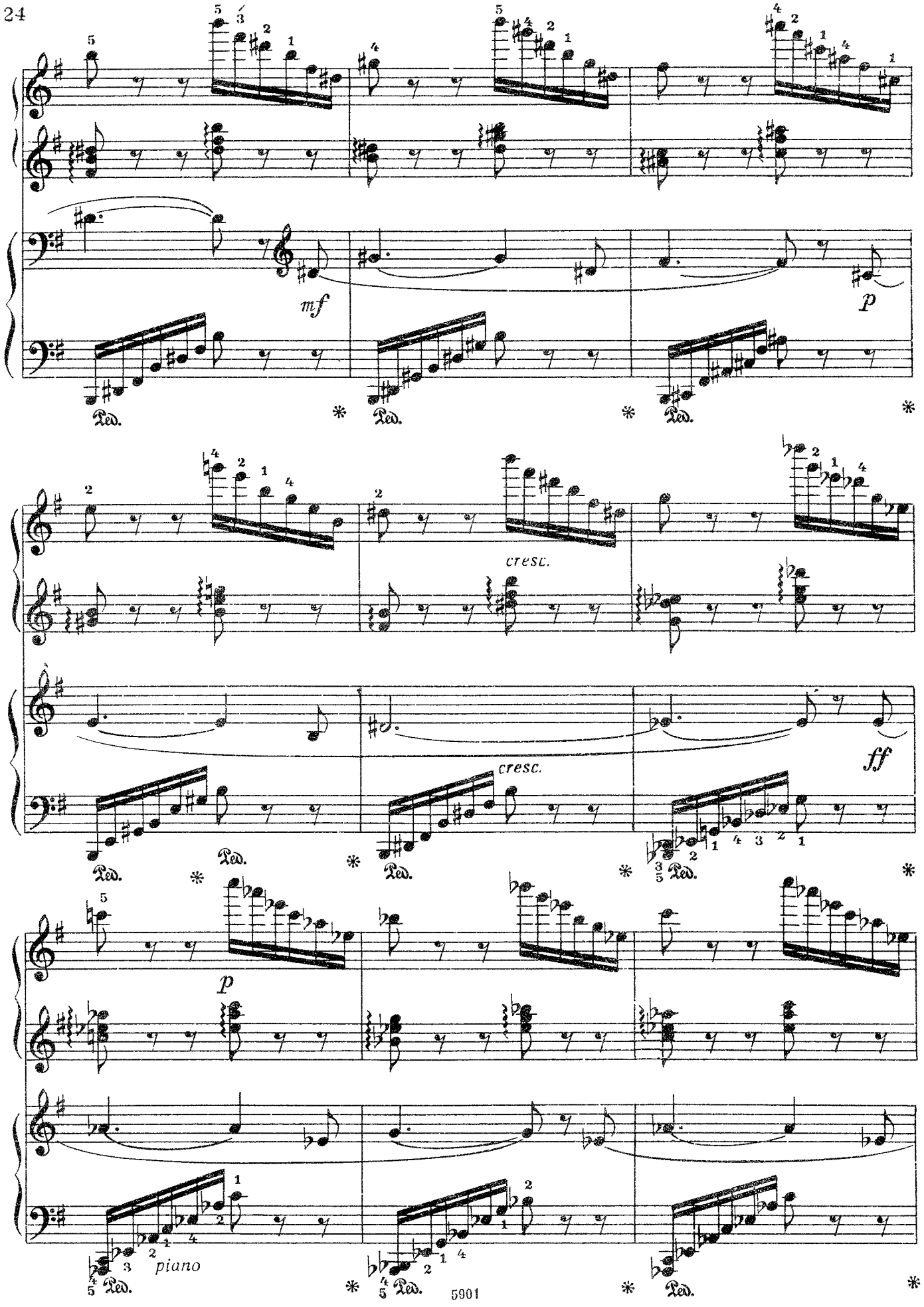
mf
p
cresc.
cresc.
ff
p
piano
Ped.

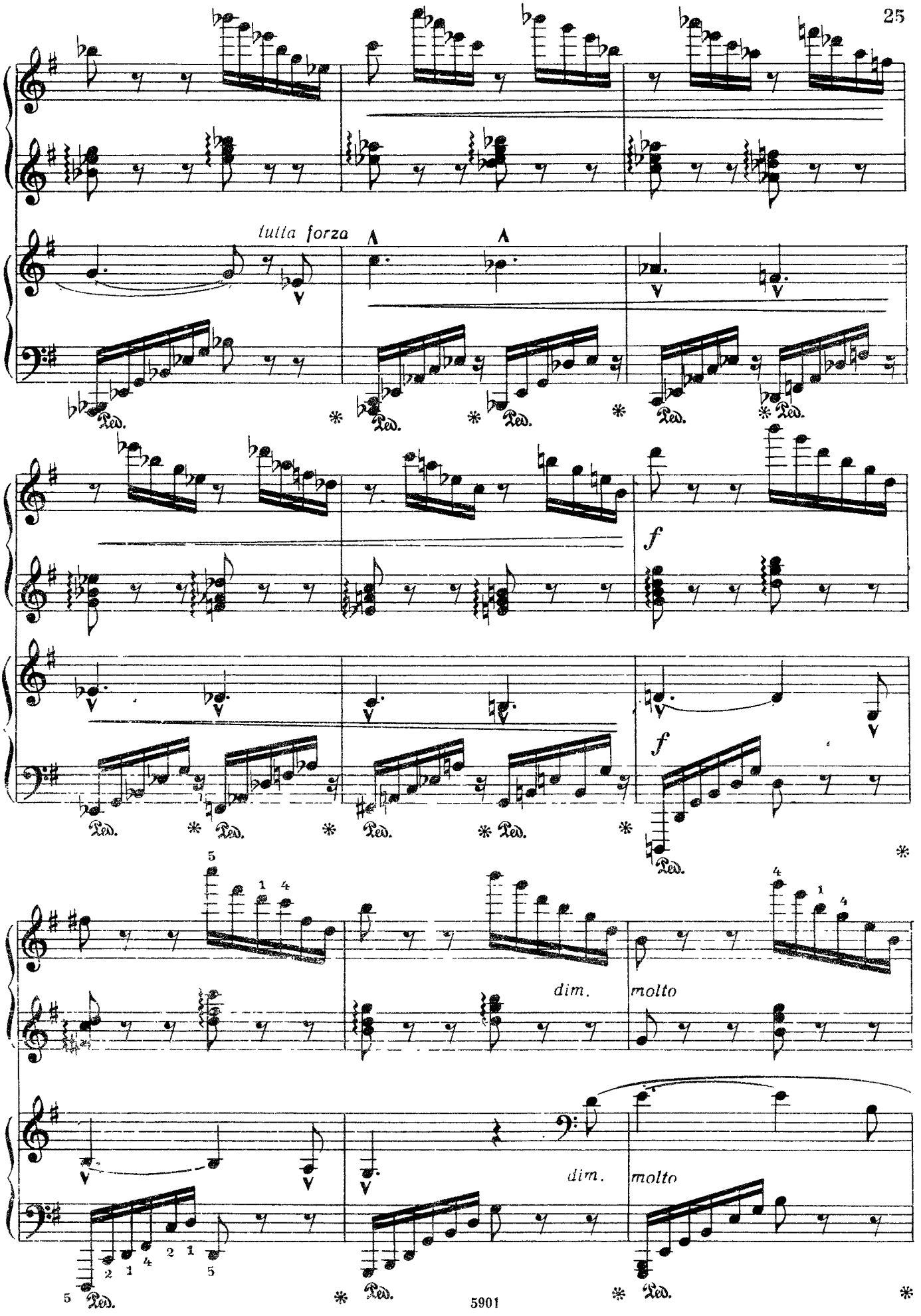
tutta forza
f
f
dim.
molto
dim.
molto
Ped.

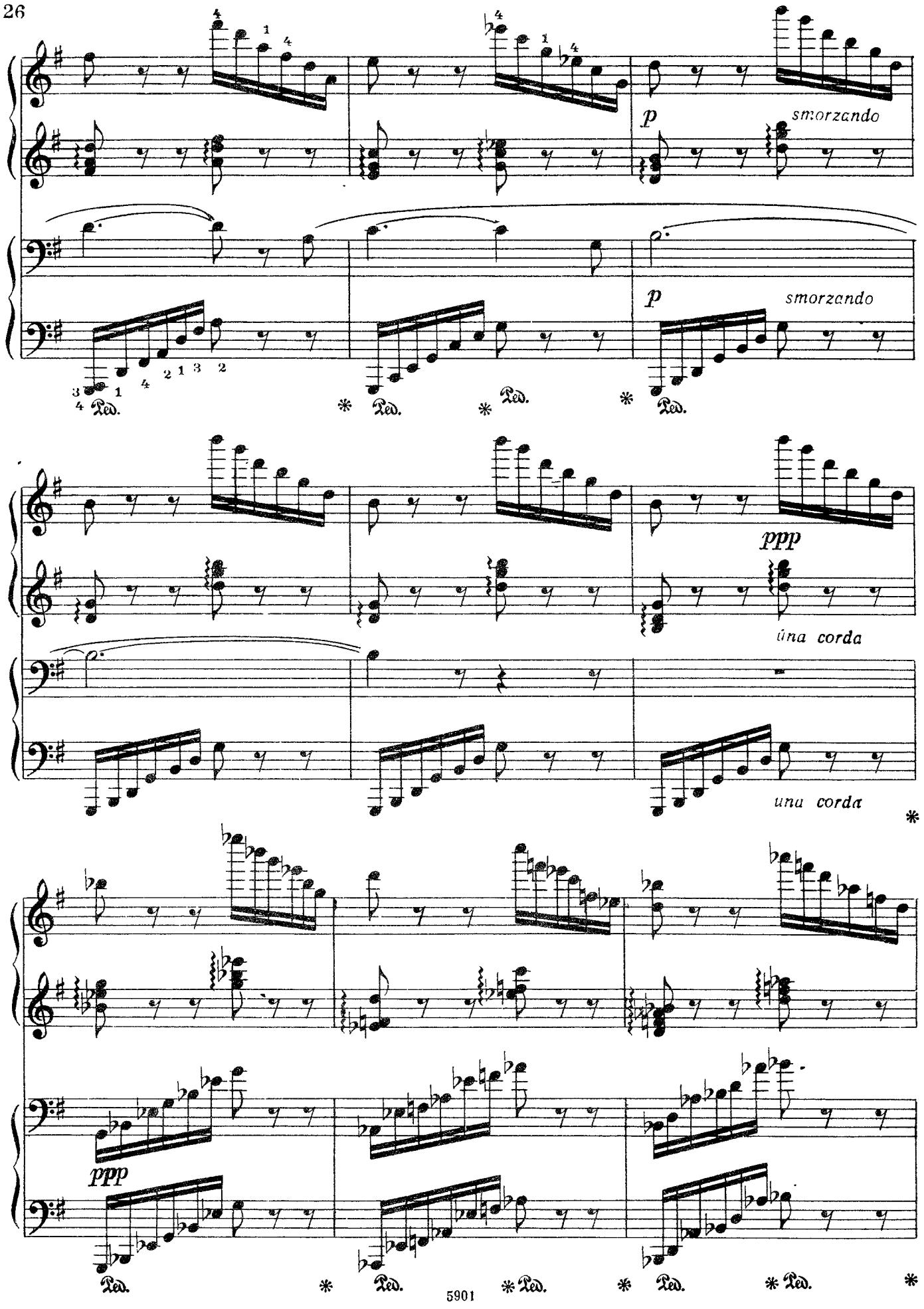
p
smorzando
p
smorzando
ppp
una corda
una corda
ppp
Ped.
5901

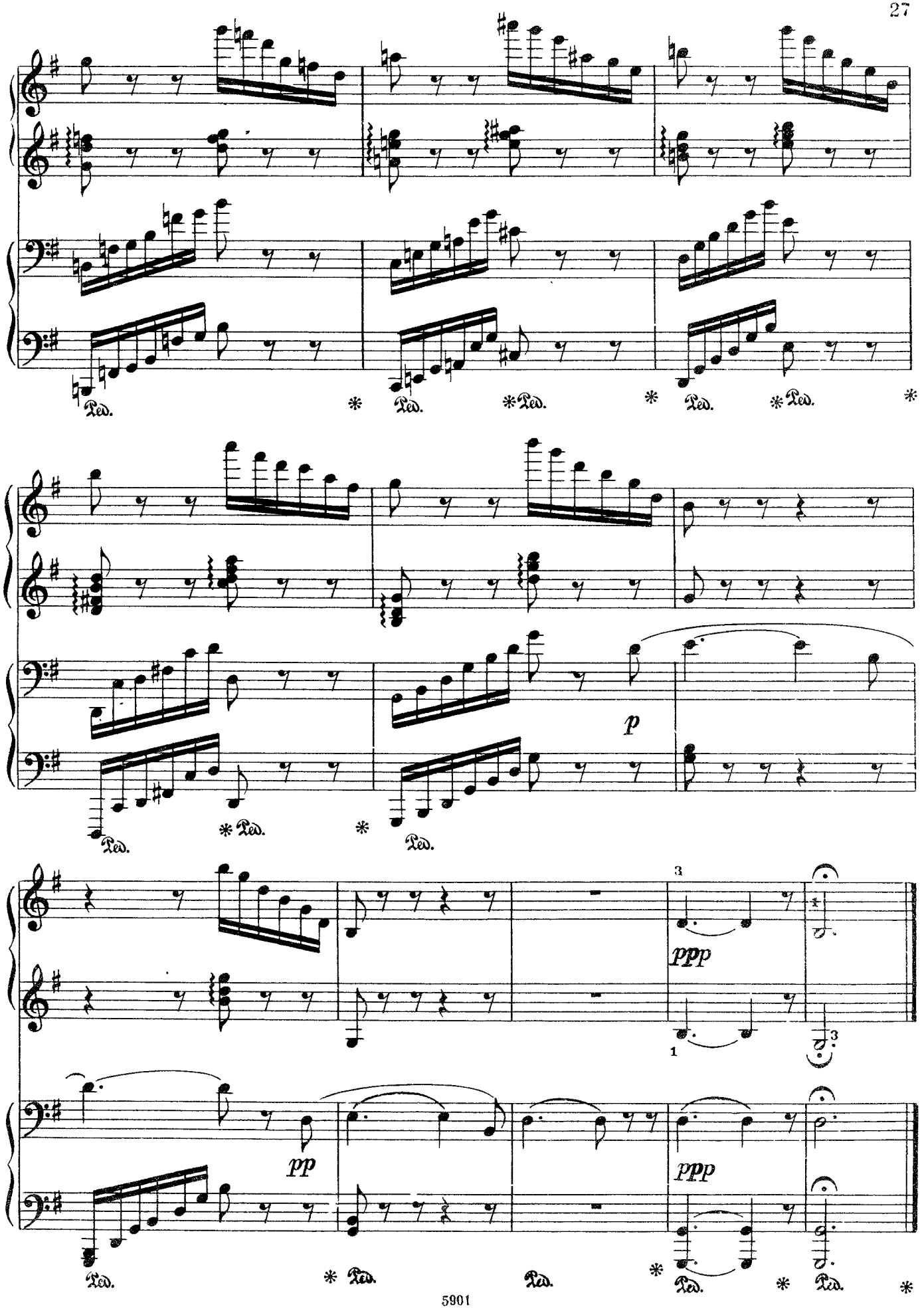
Ped.
p
ppp
pp
ppp

ВАЛЬСЫ

1

И. БРАМС, соч. 39

Tempo giusto [Довольно скоро]

Primo

f

non legato

Tempo giusto [Довольно скоро]

Secondo

f

Ped. * Ped. * Ped. *

Ped. *simile*

p

p

Ped. * Ped. * Ped. * Ped. * Ped. * Ped. *

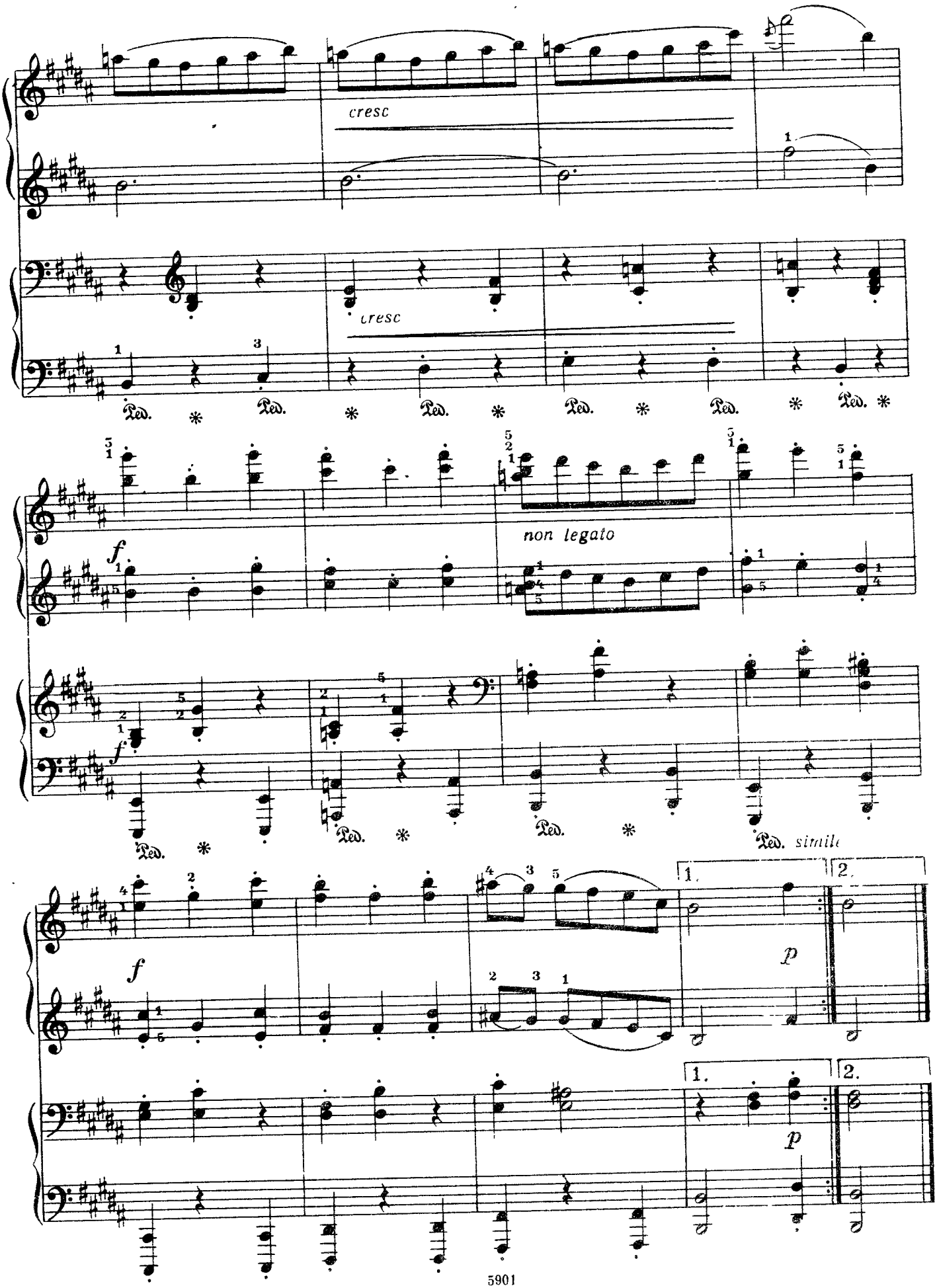
cresc
cresc
Ped.
f
non legato
Ped. simile
1.
2.
p

2

L'istesso tempo [Тот же темп]

p *dolce*

L'istesso tempo [Тот же темп]

p dolce

dolce

p dolce

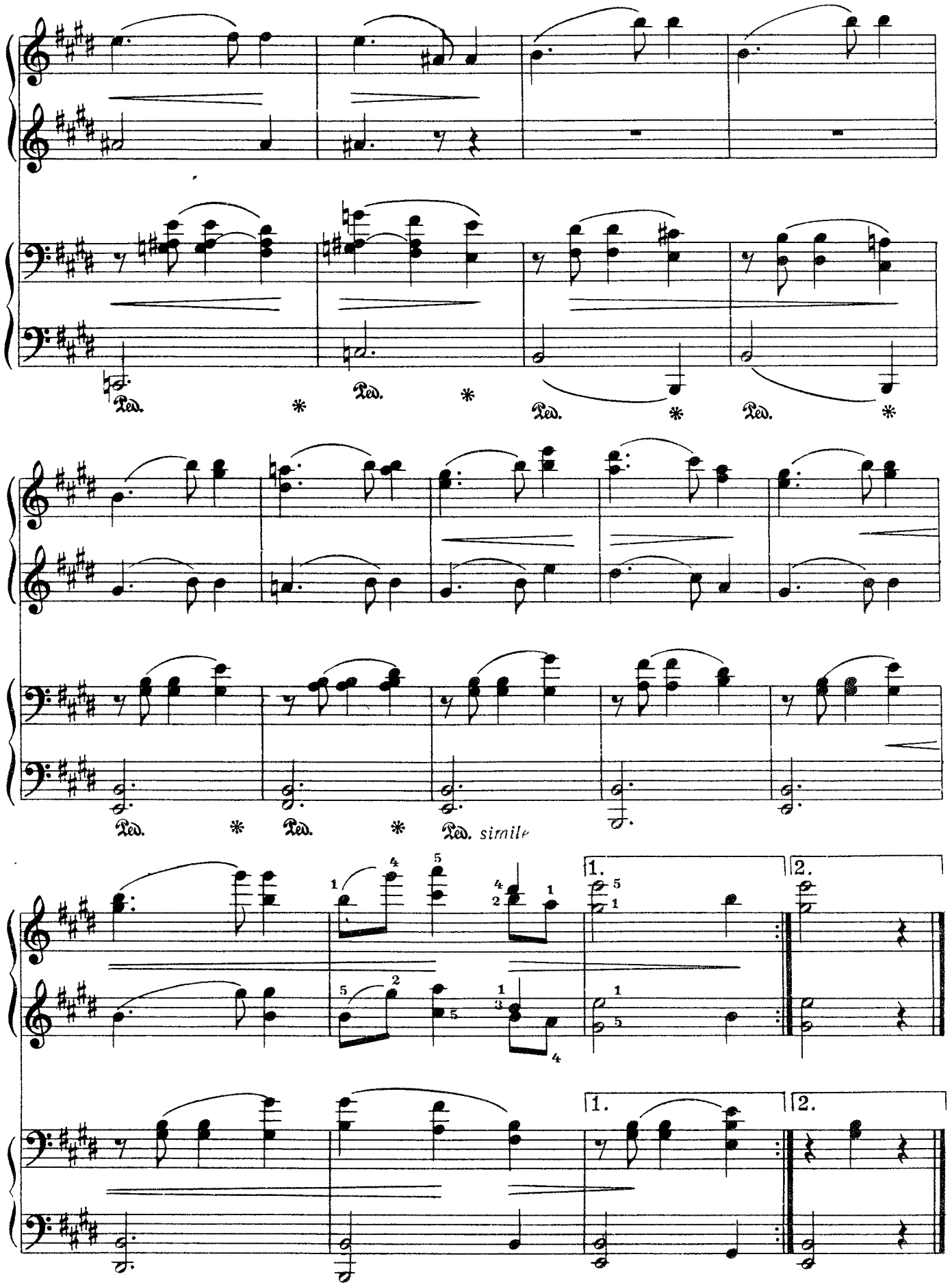
Ped. * Ped. * Ped. * Ped. *
Ped. * Ped. * Ped. simile
1.
2.
1.
2.

3

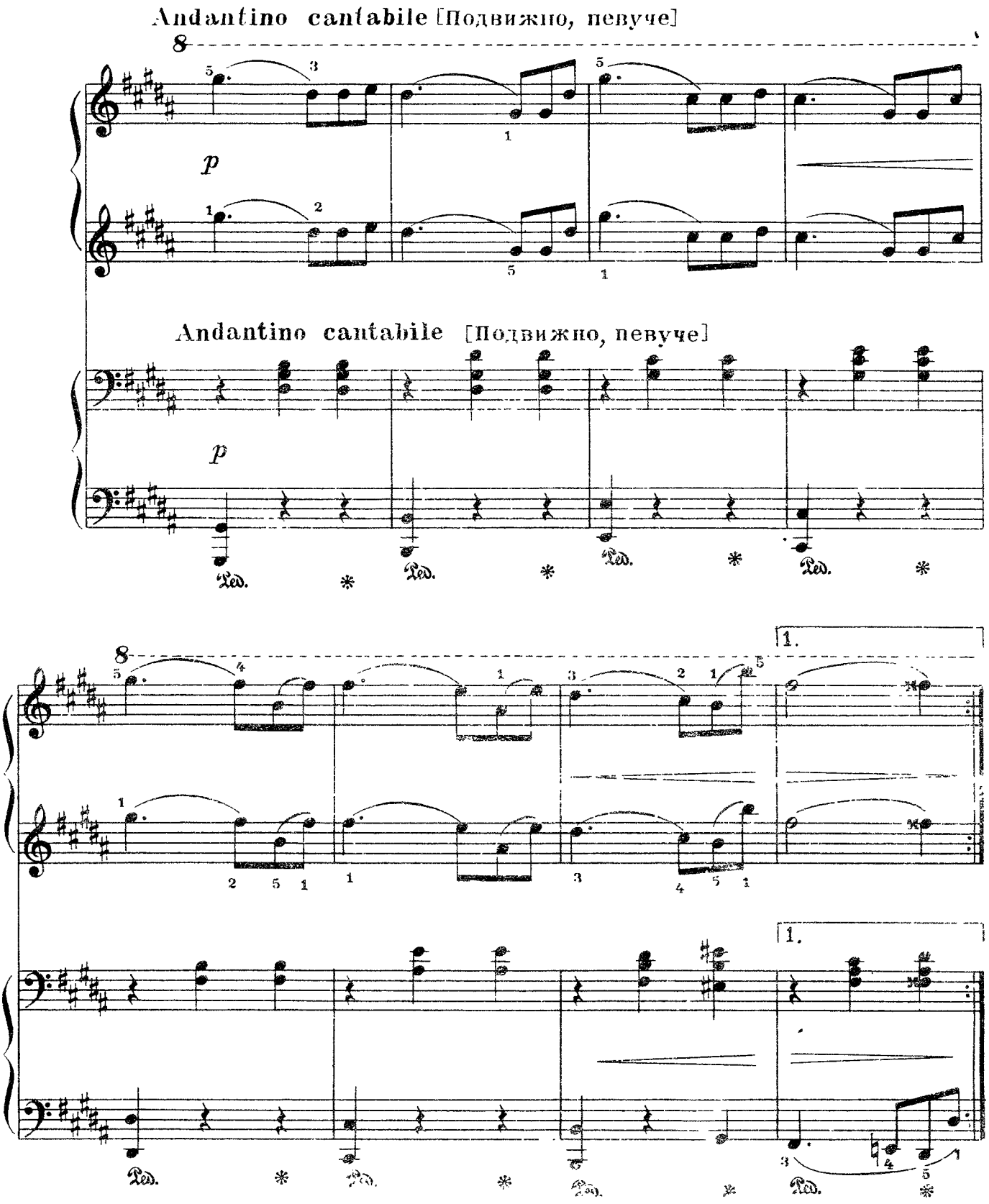
Andantino cantabile [Подвижно, певуче]
p
Andantino cantabile [Подвижно, певуче]
p
Ped.
1.

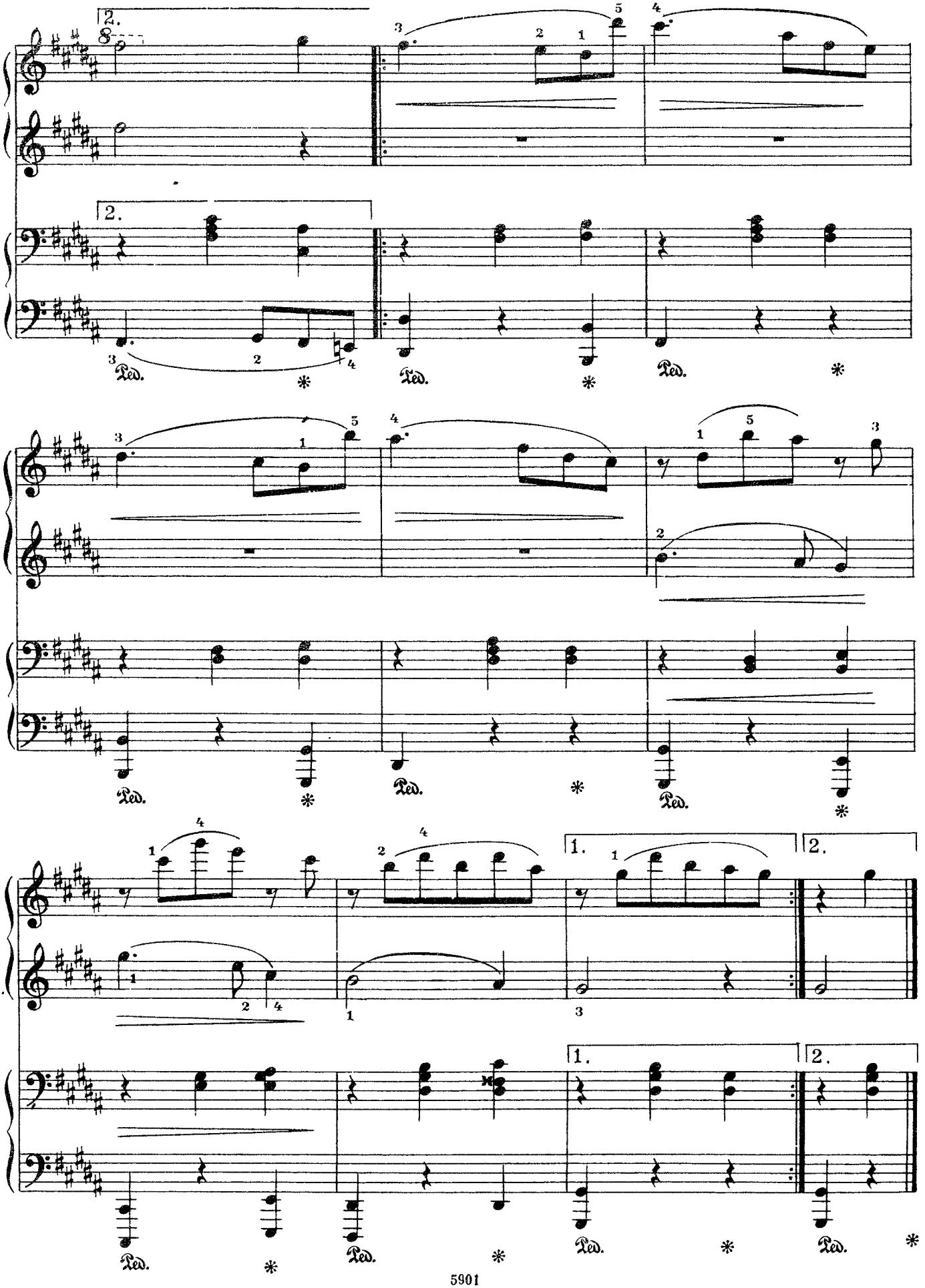
2.
Ped.
1.
2.

4

Poco sostenuto [Более сдержанно]

f

appassionato

Poco sostenuto [Более сдержанно]

f

Ped. * Ped. * Ped. * Ped. *

Ped. * Ped. * Ped. * Ped. *

f

f

f

Ped. * Ped. * Ped. * Ped. * Ped. *

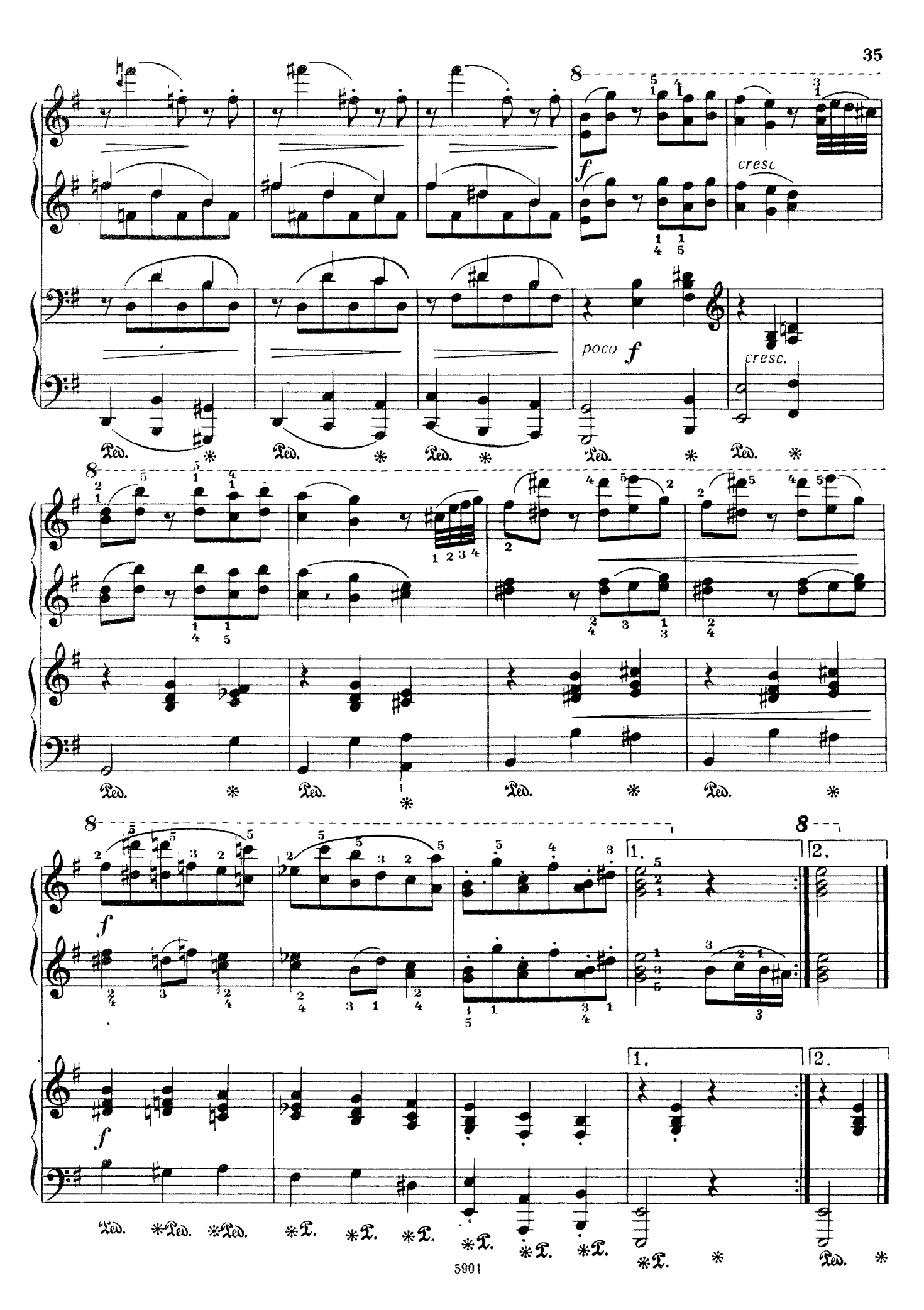
f
cresc
poco f
cresc.
f
f
1.
2.
1.
2.

5

Andante con moto [В спокойном движении]

p dolce

Andante con moto [В спокойном движении]

p dolce

poco cresc.

poco cresc.

p

p

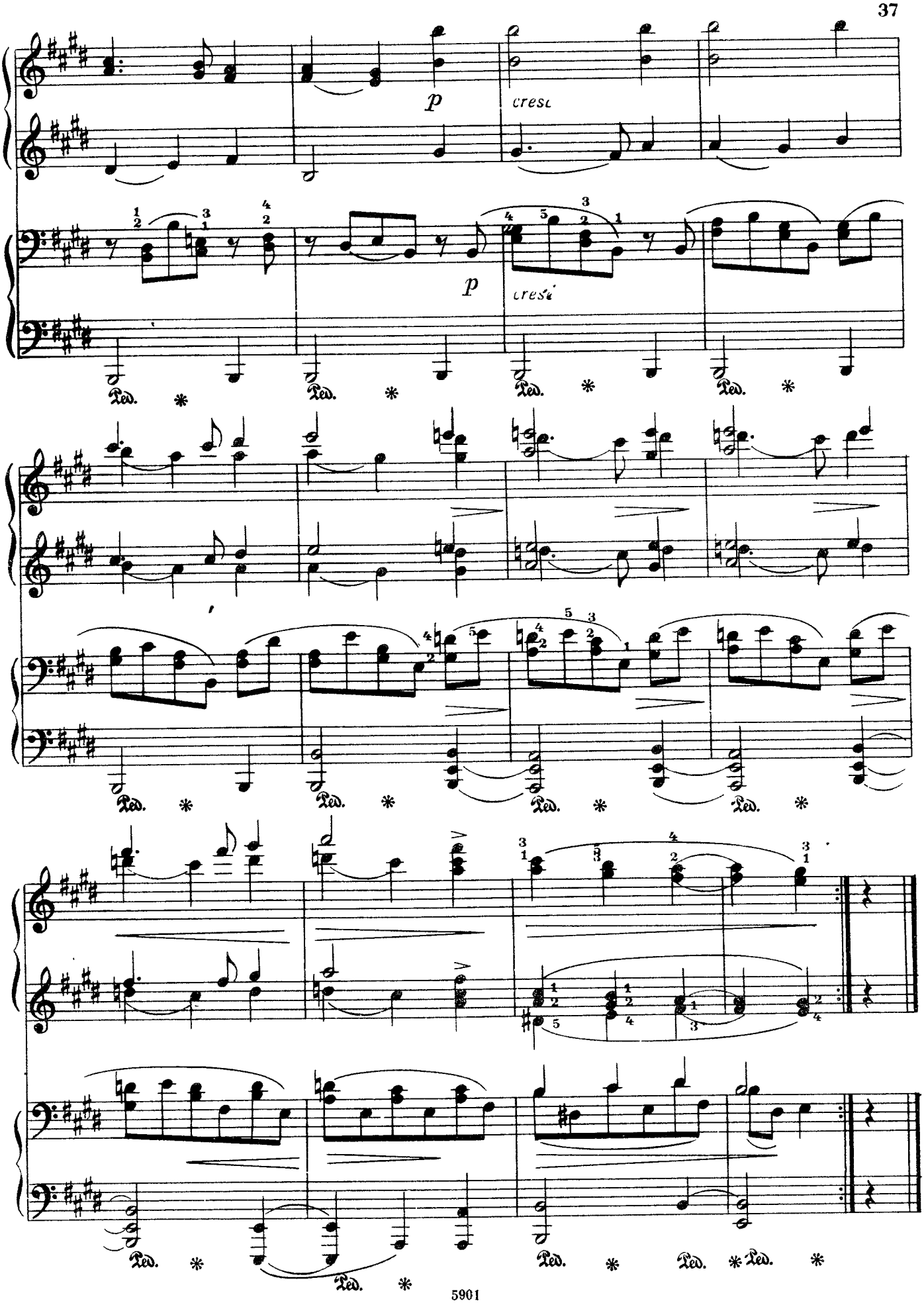
p
cresc
p
cresc
Ped. *
Ped. *
Ped. *
Ped. *
Ped. *
Ped. *
Ped. *
Ped. *
Ped. *
Ped. *
Ped. *
Ped. *
Ped. *

6

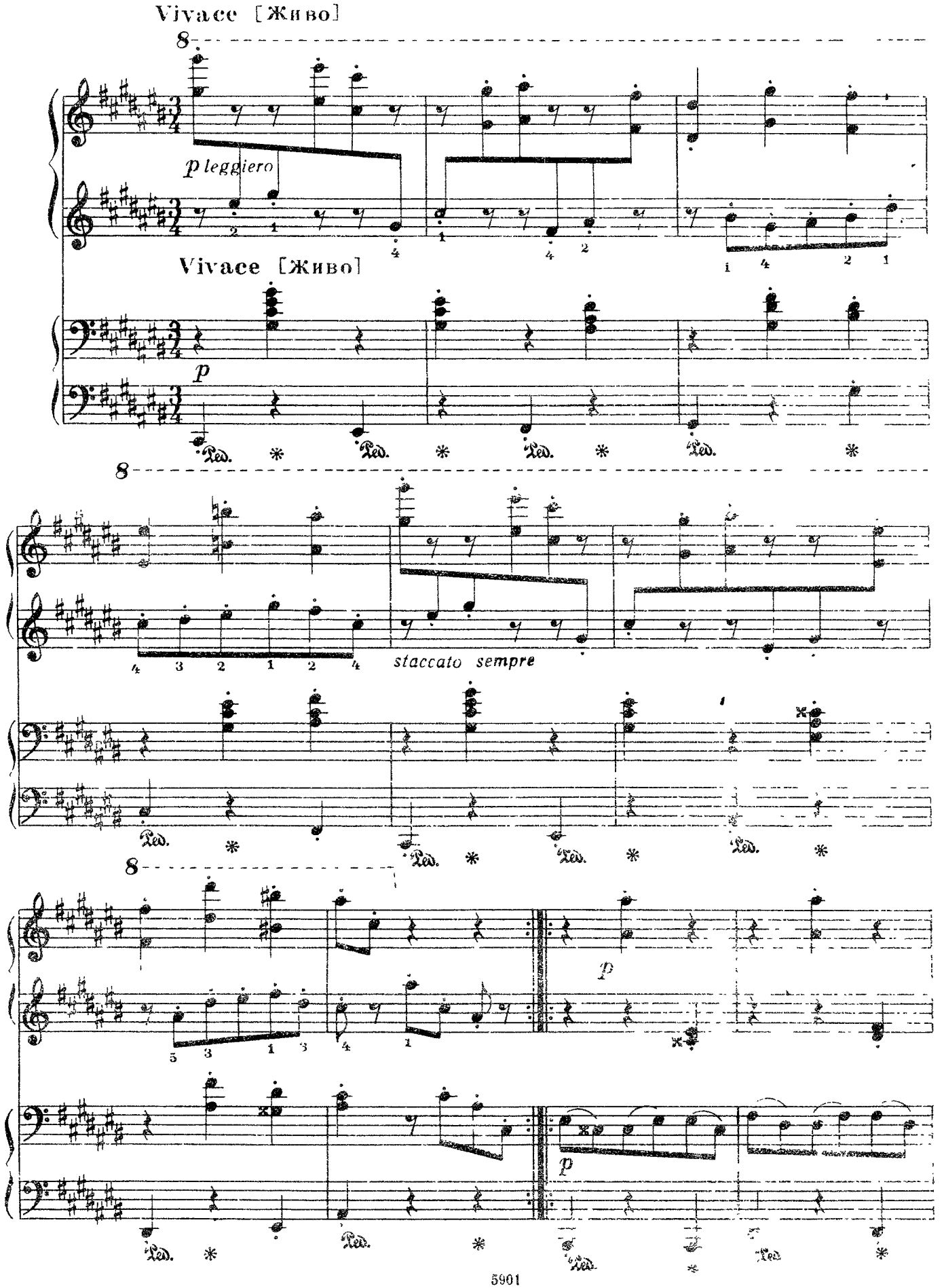

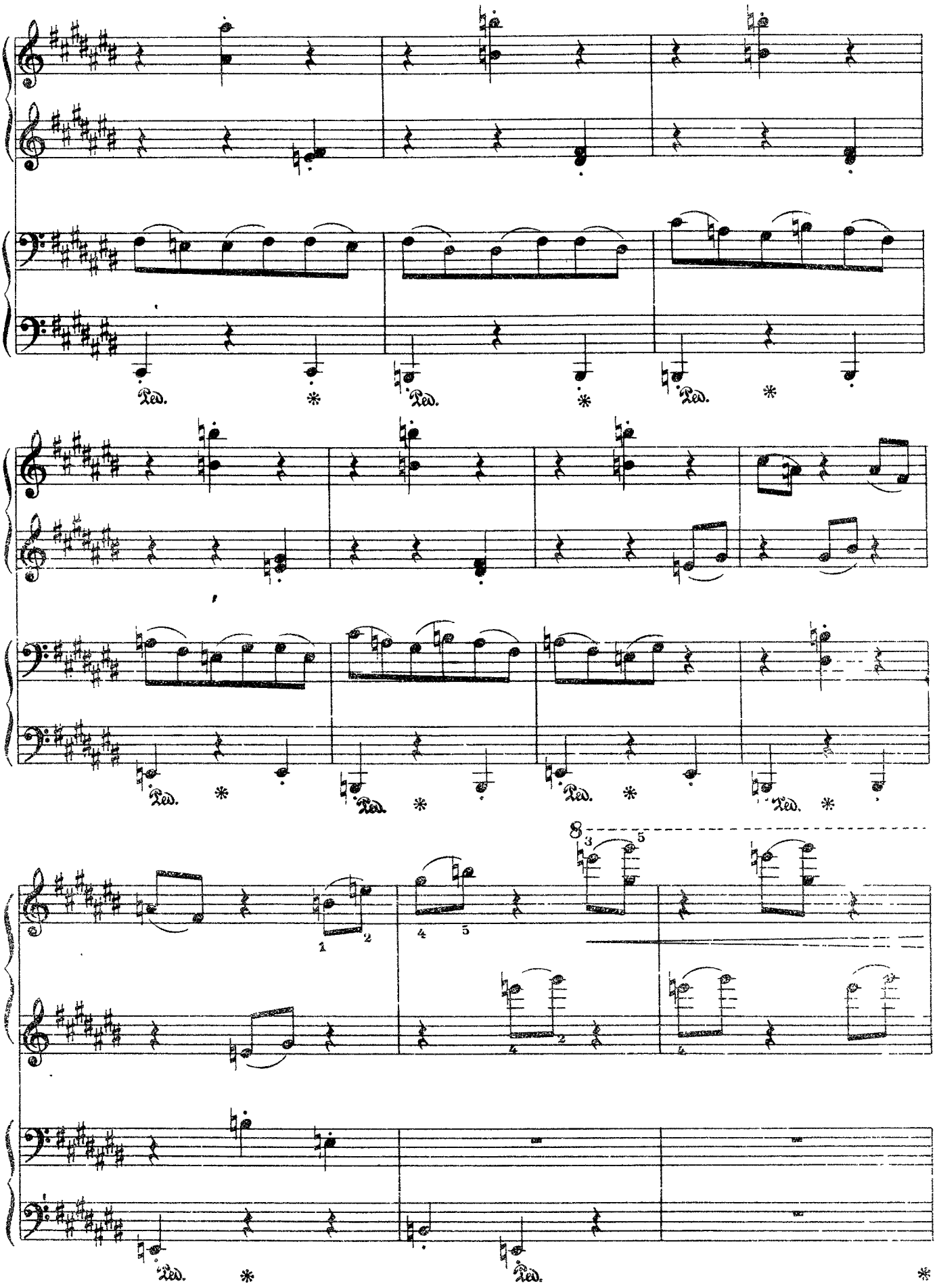
Ped. * Ped. * Ped. *
Ped. * Ped. * Ped. * Ped. *
8
Ped. * Ped. *

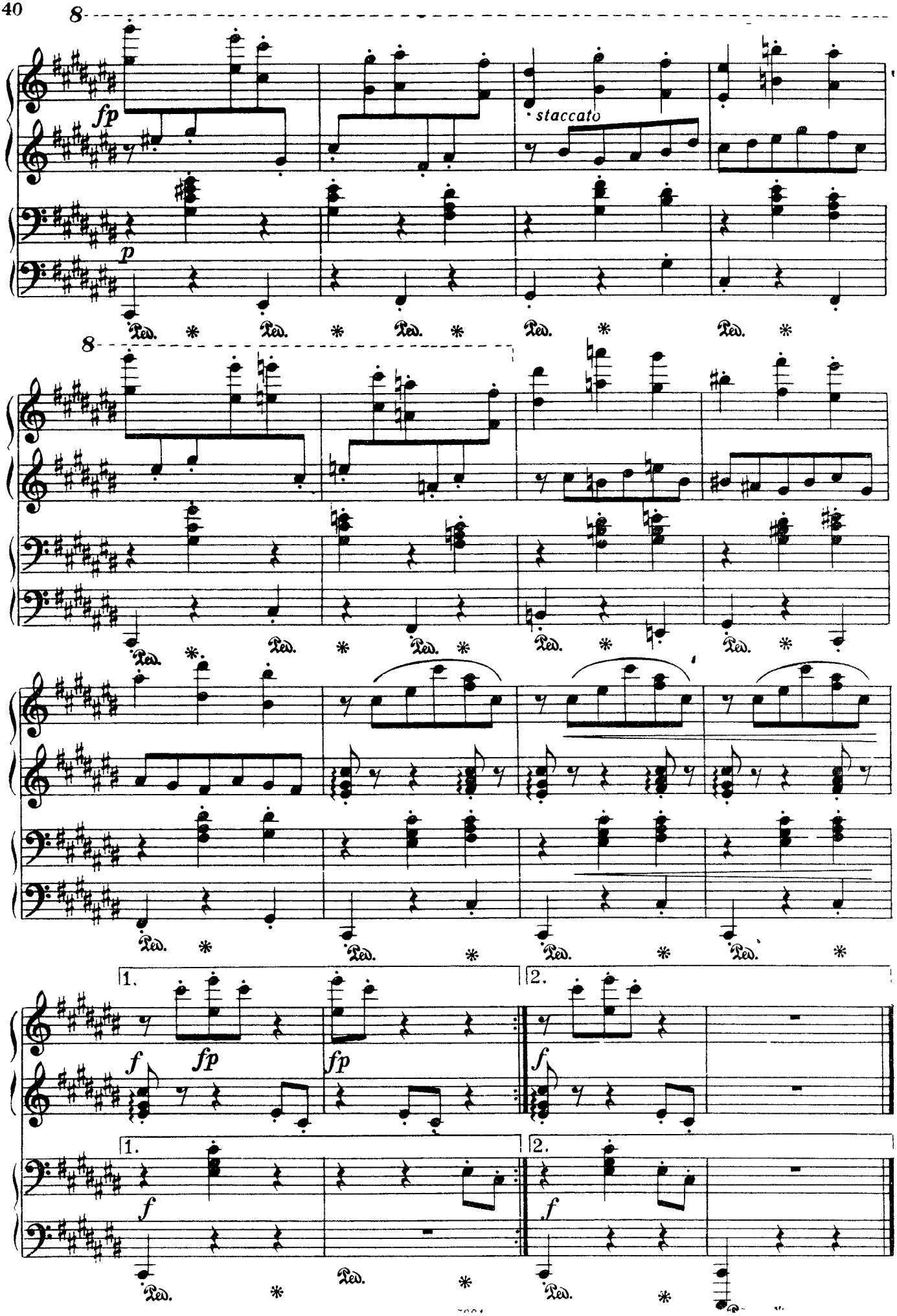
8
fp
staccato
p
Ped. * Ped. * Ped. * Ped. * Ped. *
8
Ped. * Ped. * Ped. * Ped. * Ped. *
Ped. * Ped. * Ped. * Ped. *
1.
2.
f
fp
fp
f
1.
2.
f
f
Ped. * Ped. * Ped. *

ВОЛШЕБНЫЙ САД

(№ 5 из сюиты „Моя мать гусыня“

М. РАВЕЛЬ

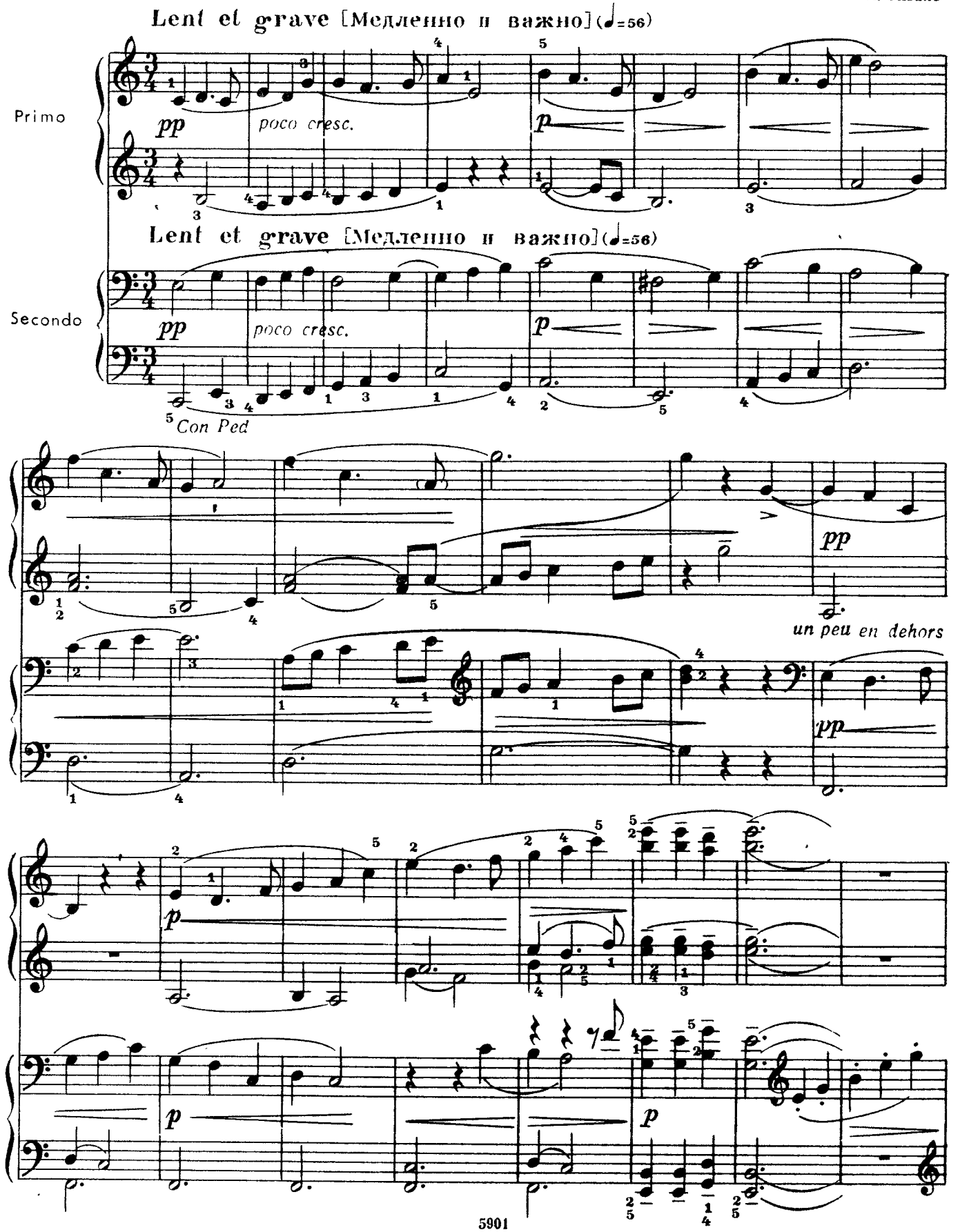

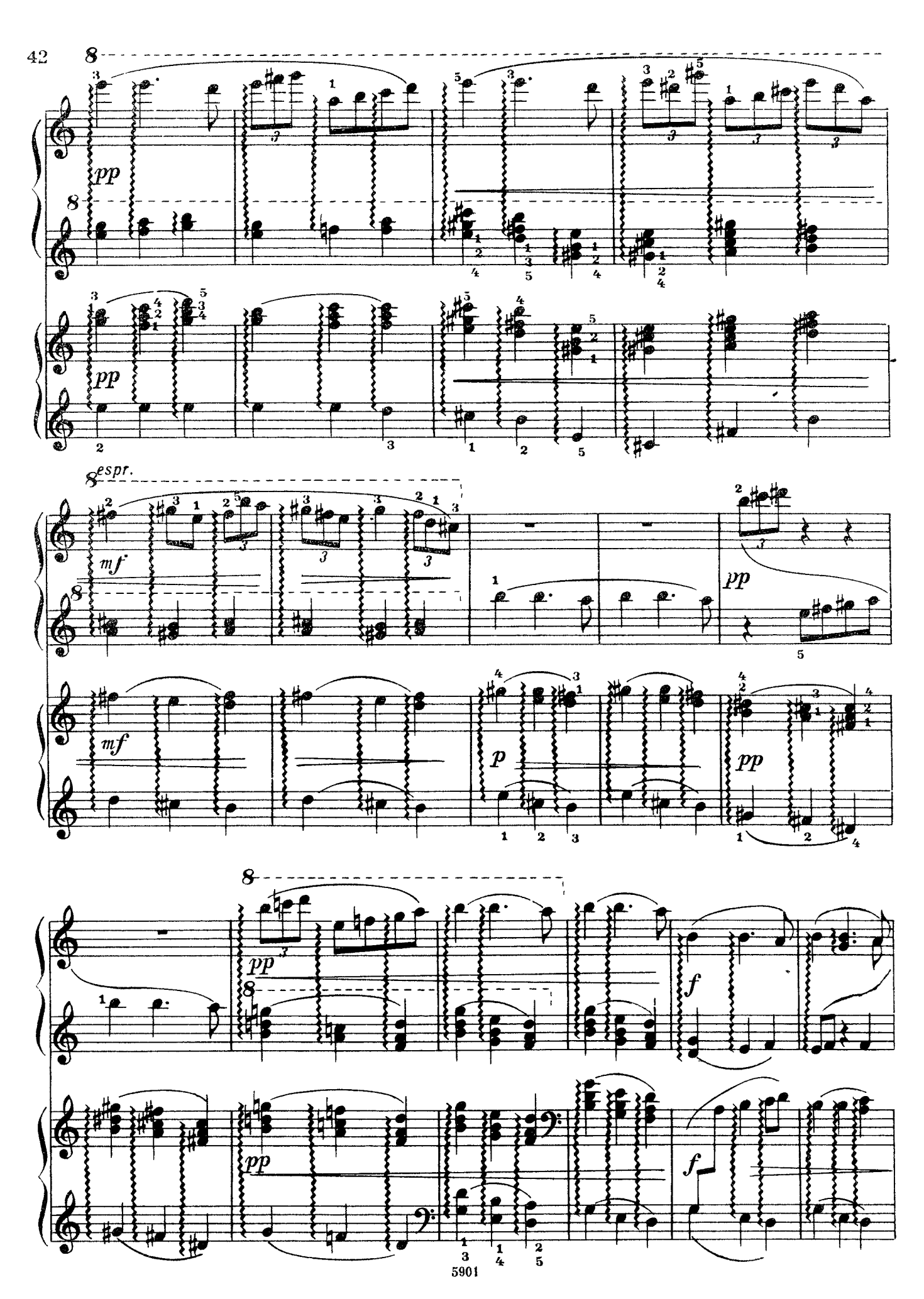
pp
pp
espr.
mf
pp
mf
p
pp
pp
f
pp
f

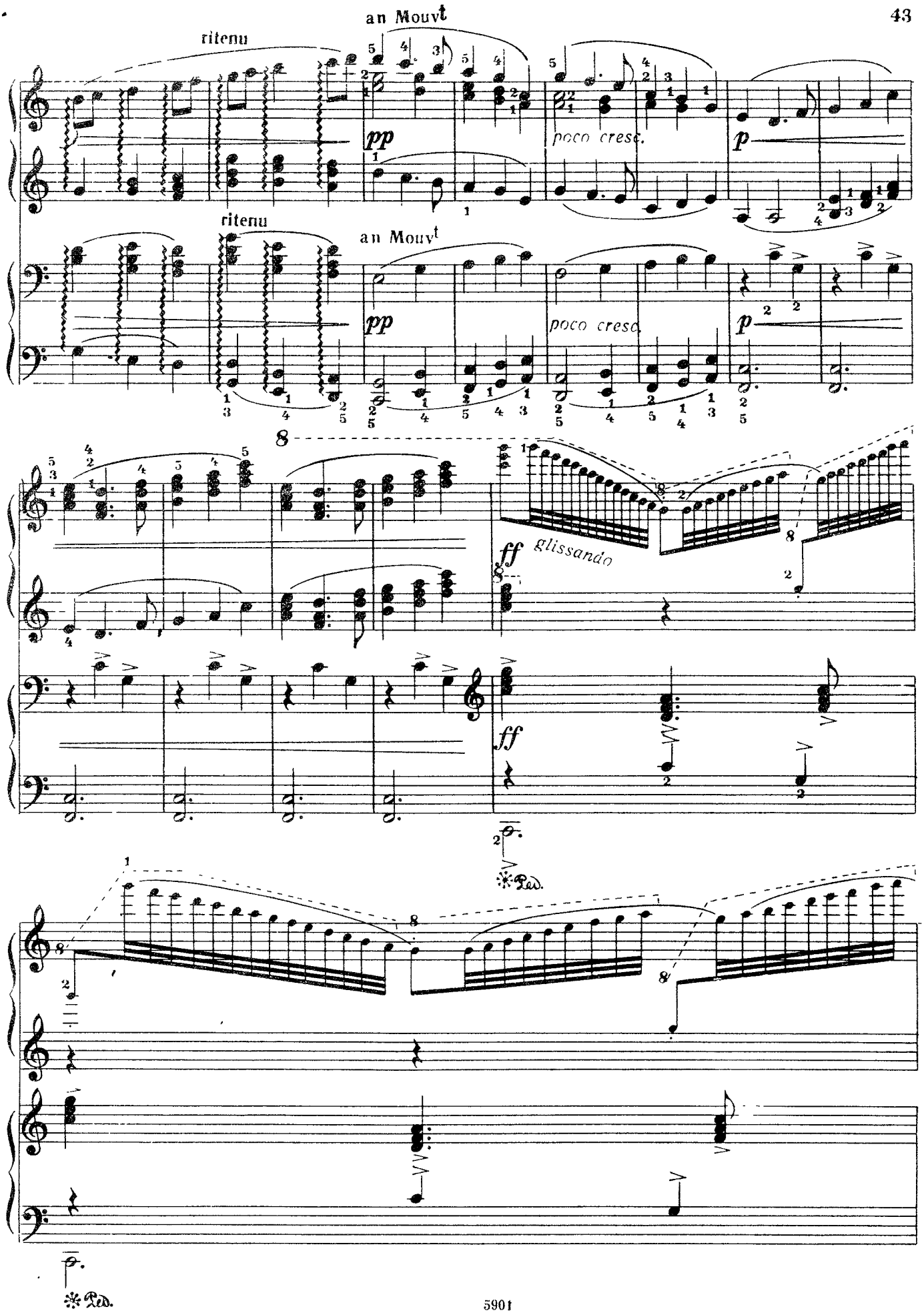
ritenu
an Mouvt
pp
poco cresc.
p
ritenu
an Mouvt
pp
poco cresc.
p
ff
glissando
ff
Ped.
Ped.

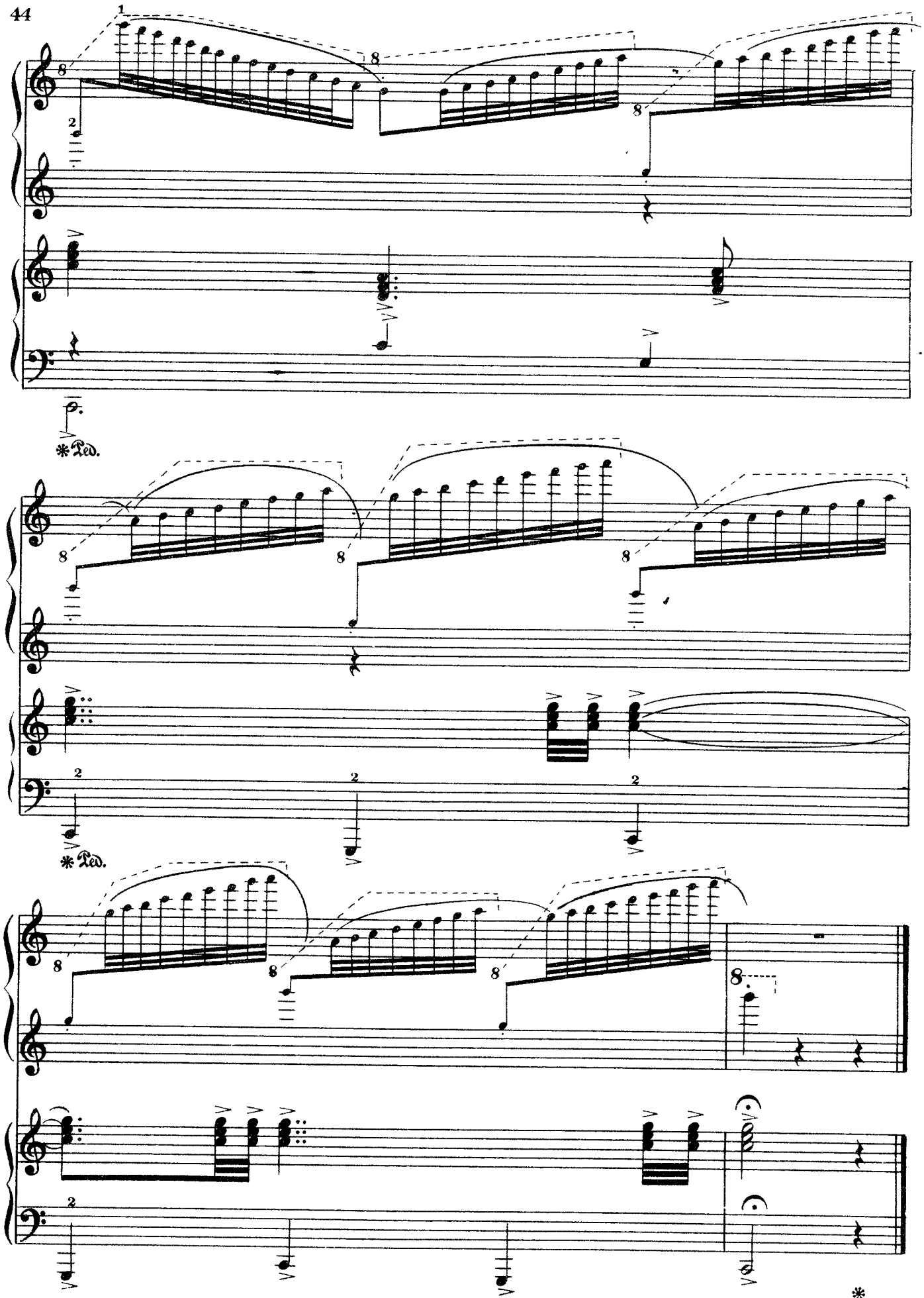
Ped.
Ped.

ВАЛЬС

К. СОРОКИН

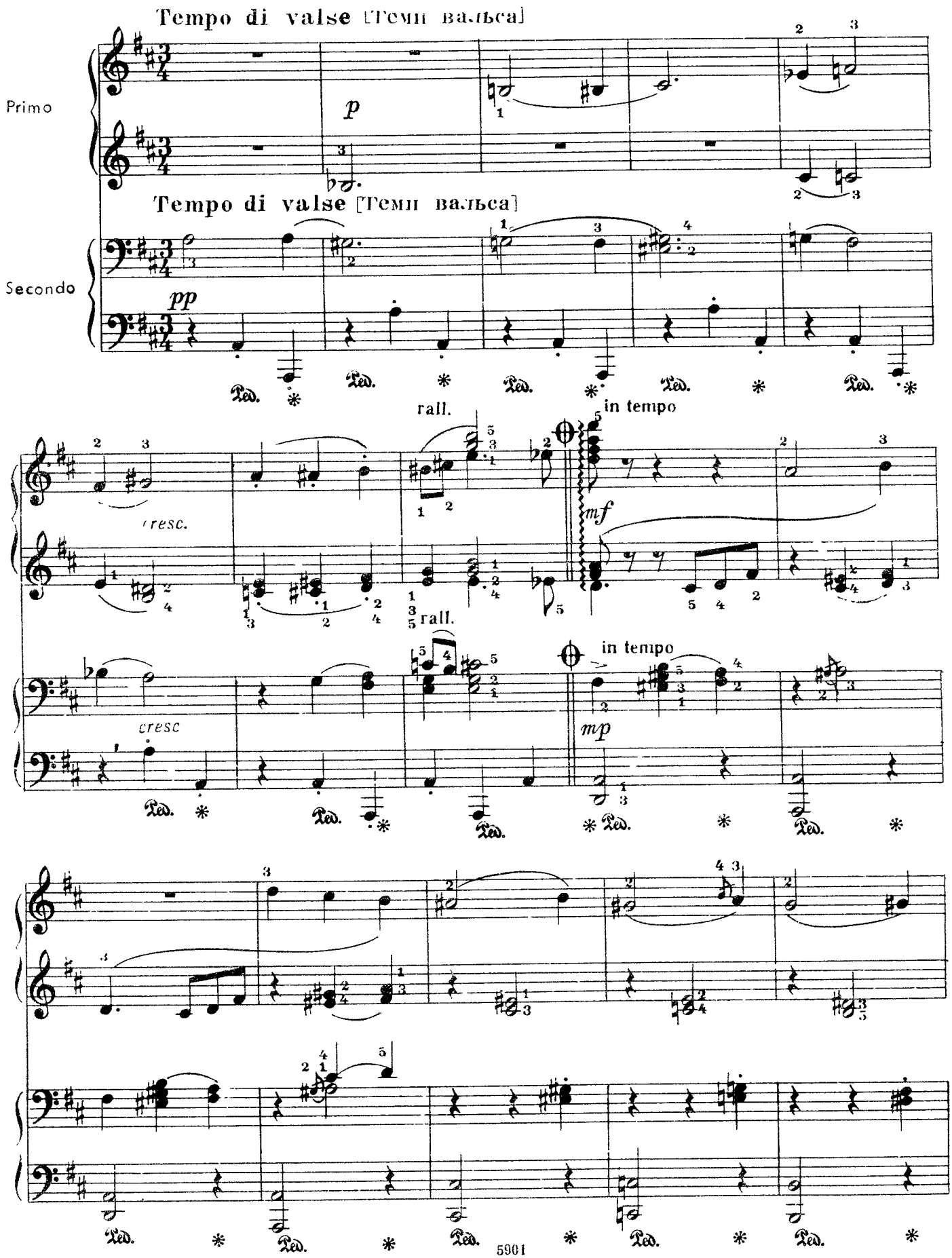

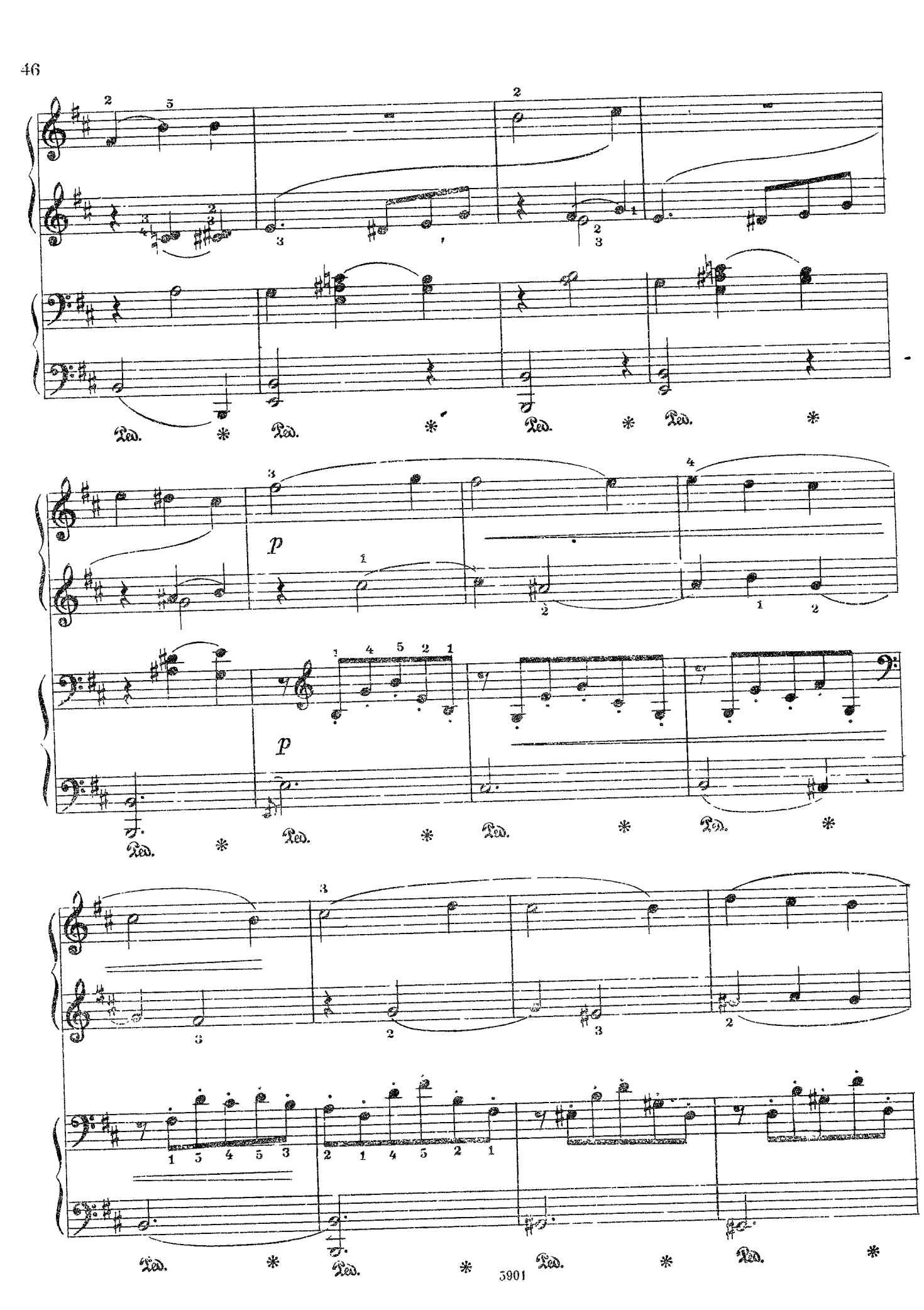
Ped.
p
p
Ped.

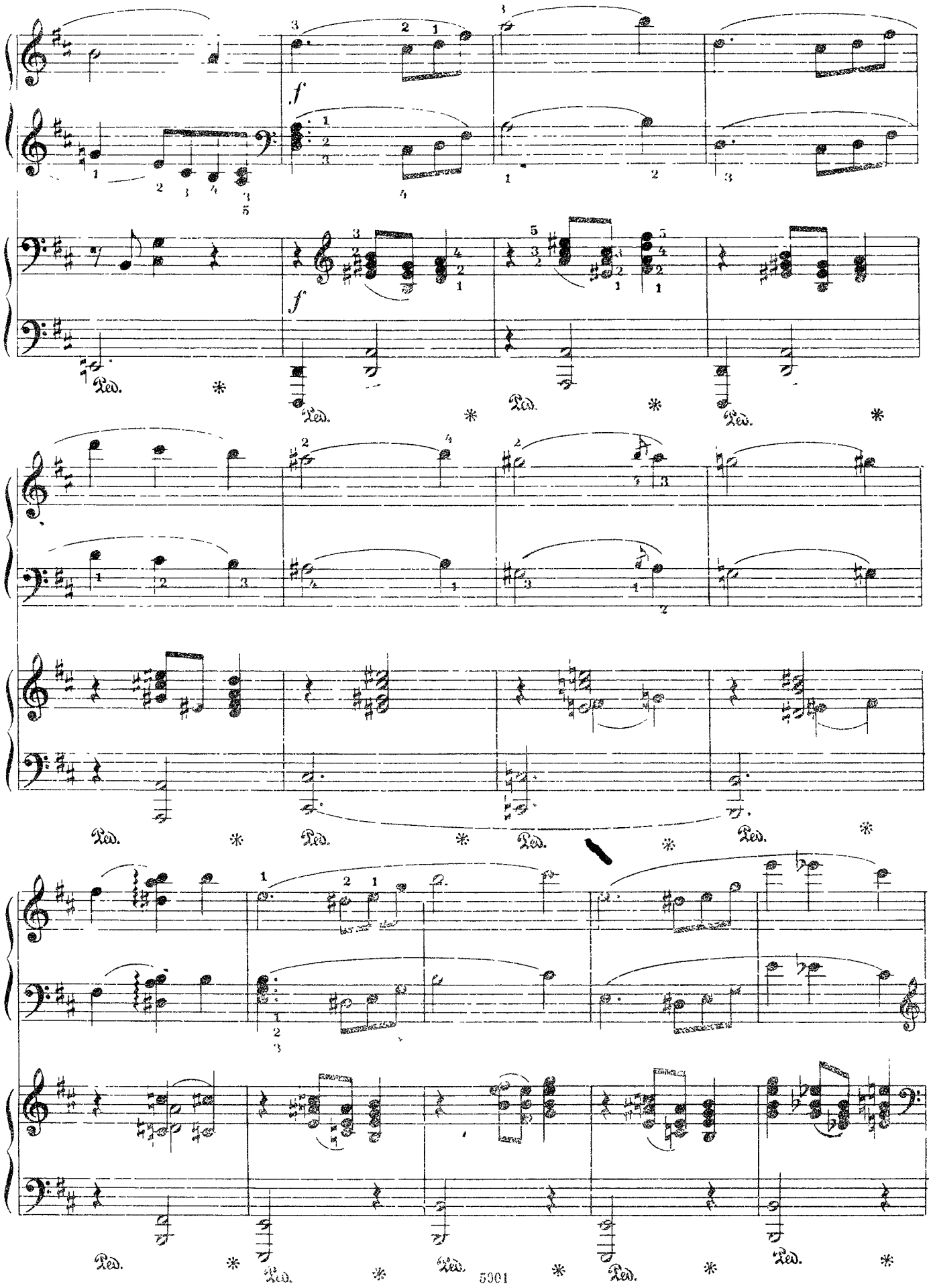
f
f
Ped.
Ped.
Ped.
Ped.
Ped.
Ped.
Ped.
Ped.
Ped.
Ped.
Ped.
Ped.

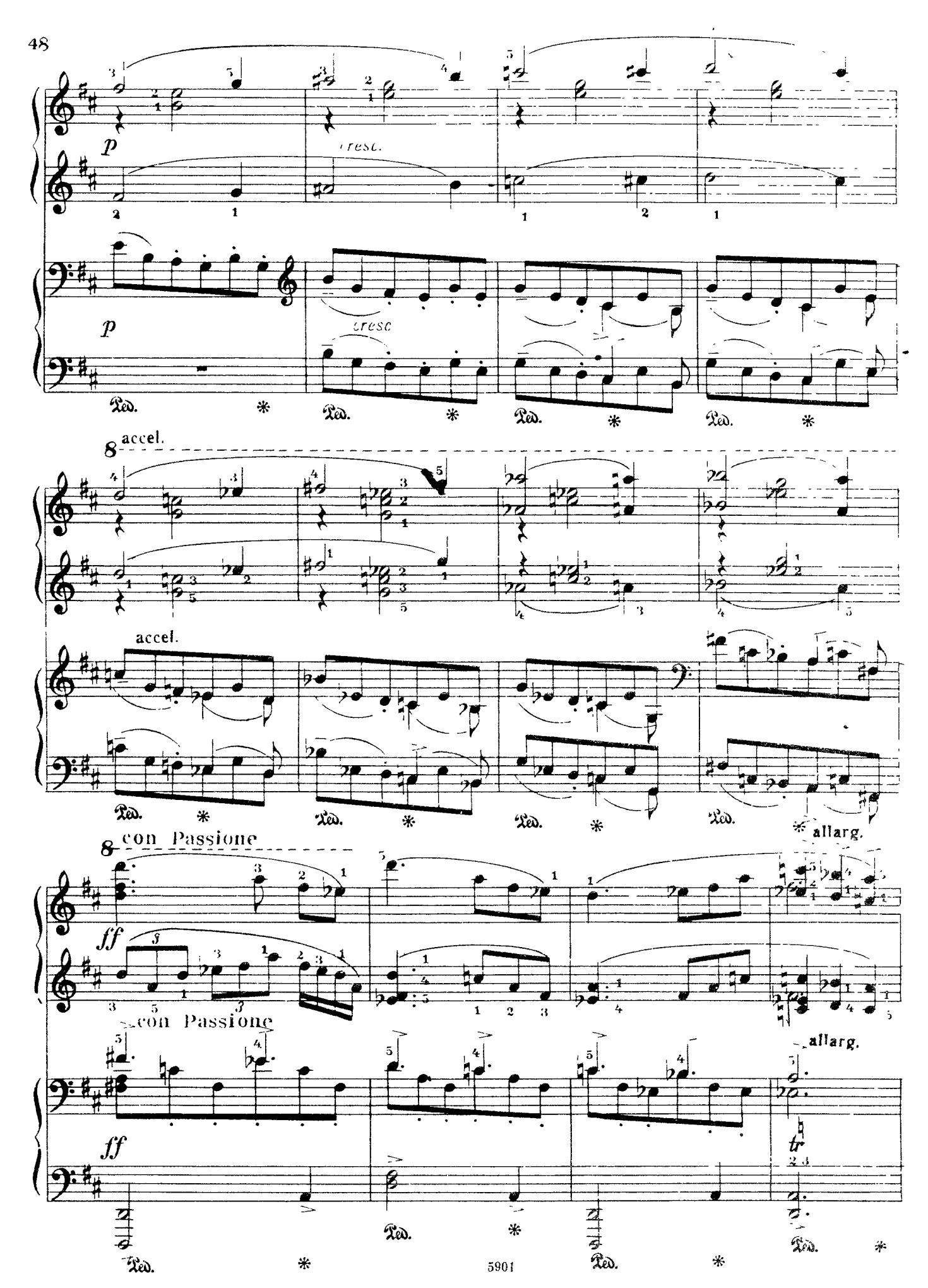
p
cresc.
p
cresc
Ped.
accel.
accel.
con Passione
ff
con Passione
allarg.
allarg.
ff
tr

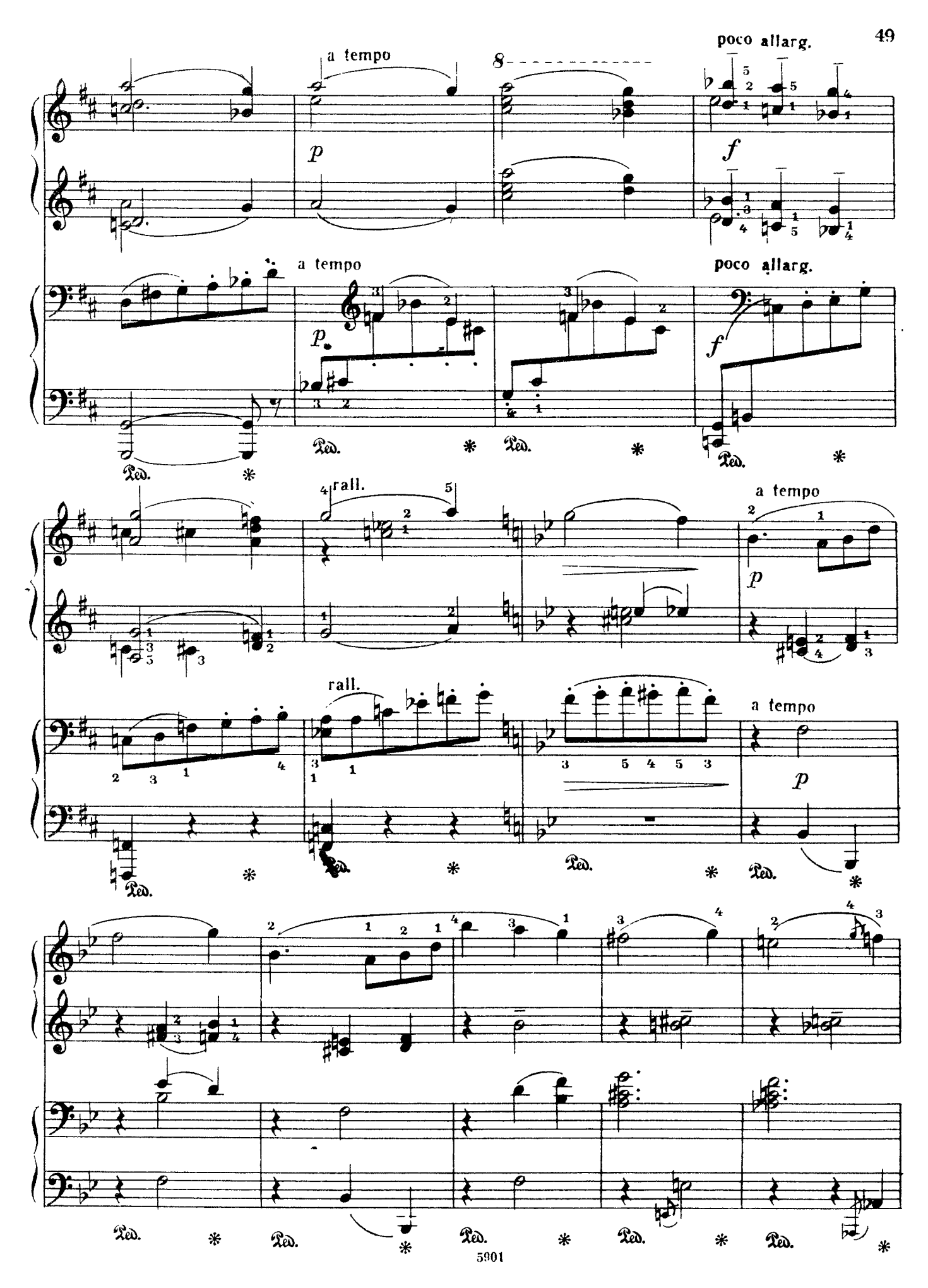
a tempo
poco allarg.
a tempo
poco allarg.
rall.
a tempo
rall.
a tempo

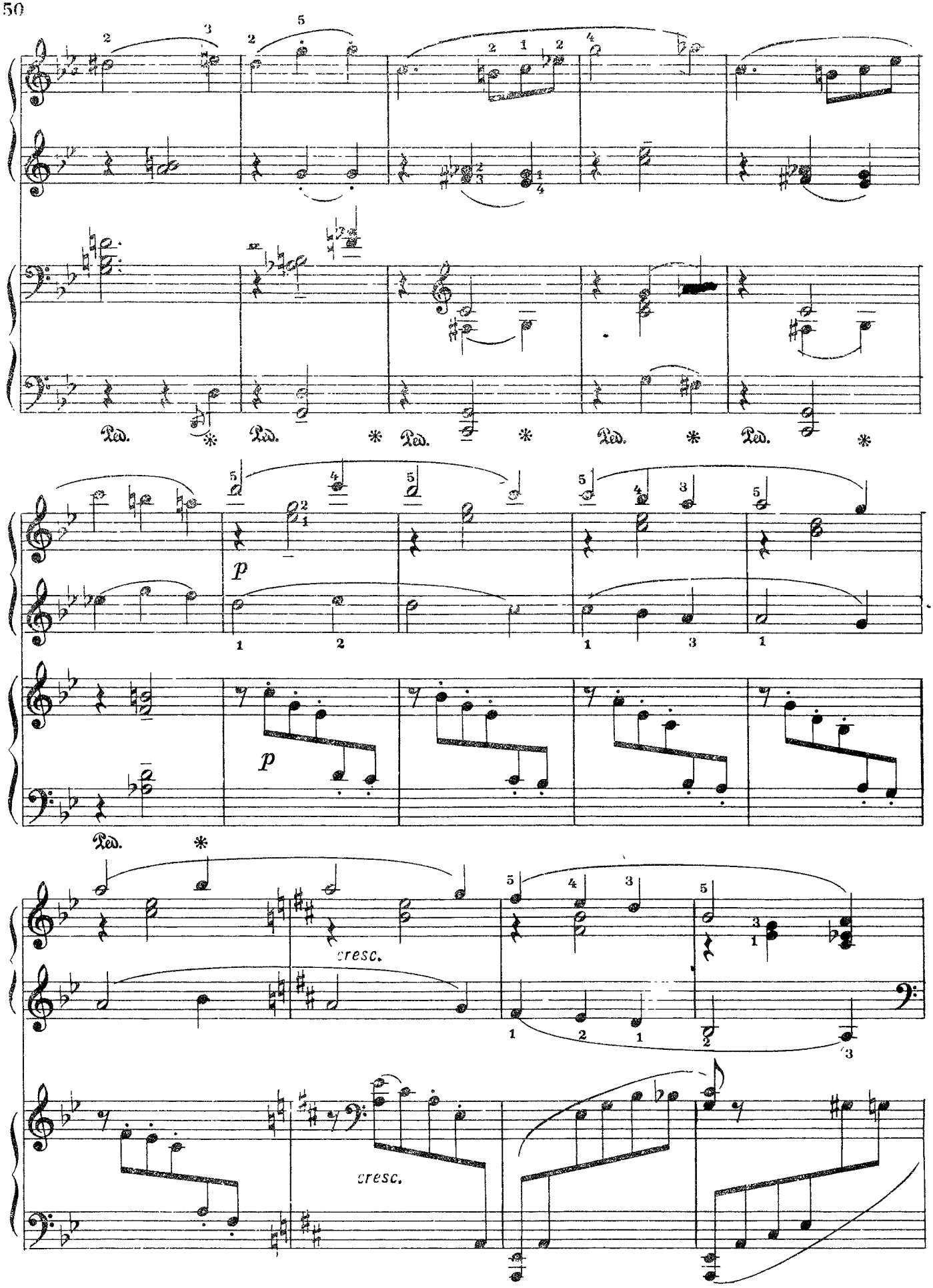
Ped.
p
cresc.

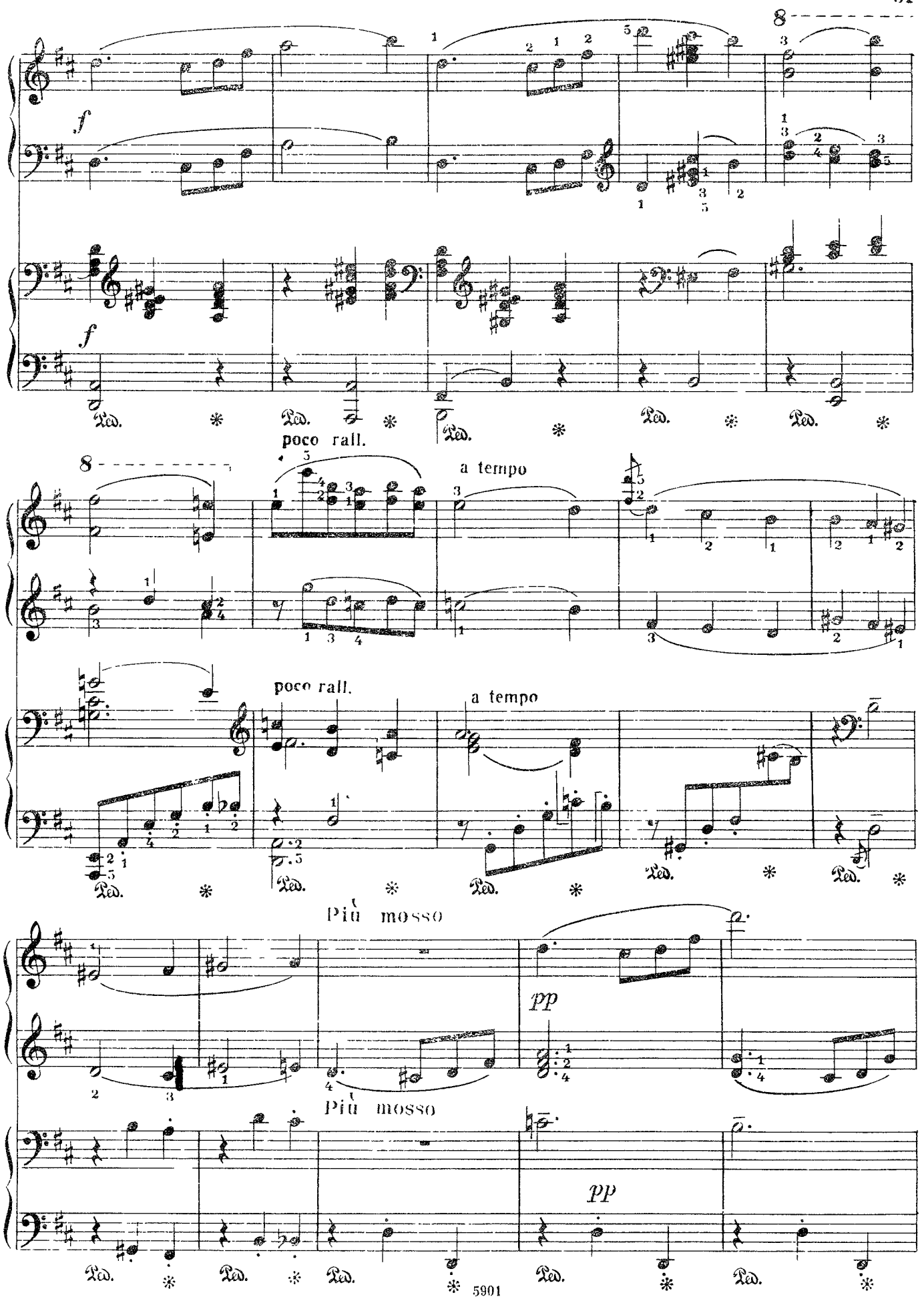
f
f
poco rall.
a tempo
poco rall.
a tempo
Più mosso
pp
Più mosso
pp

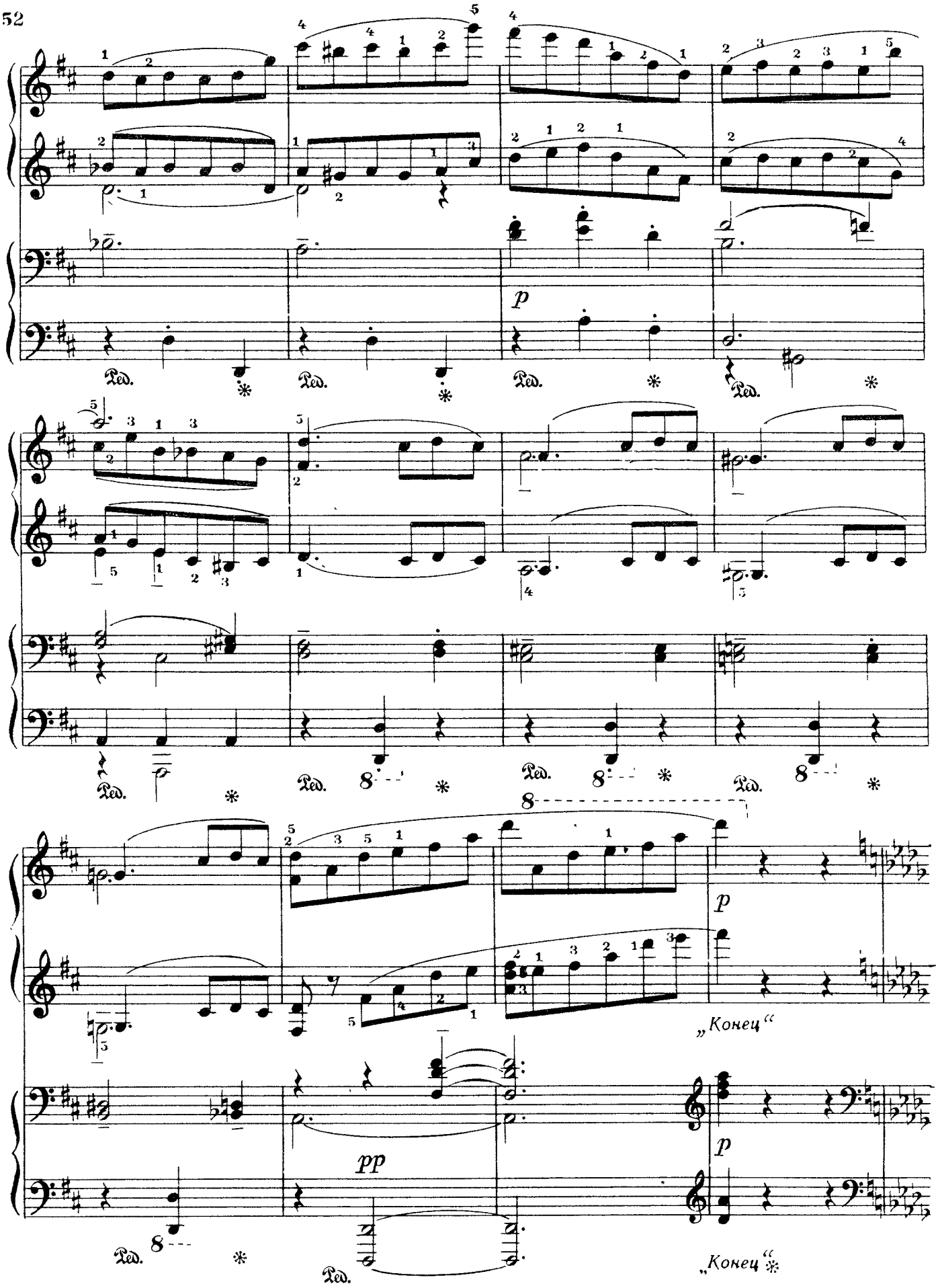
p
Ped.
pp
„Конец“
„Конец“

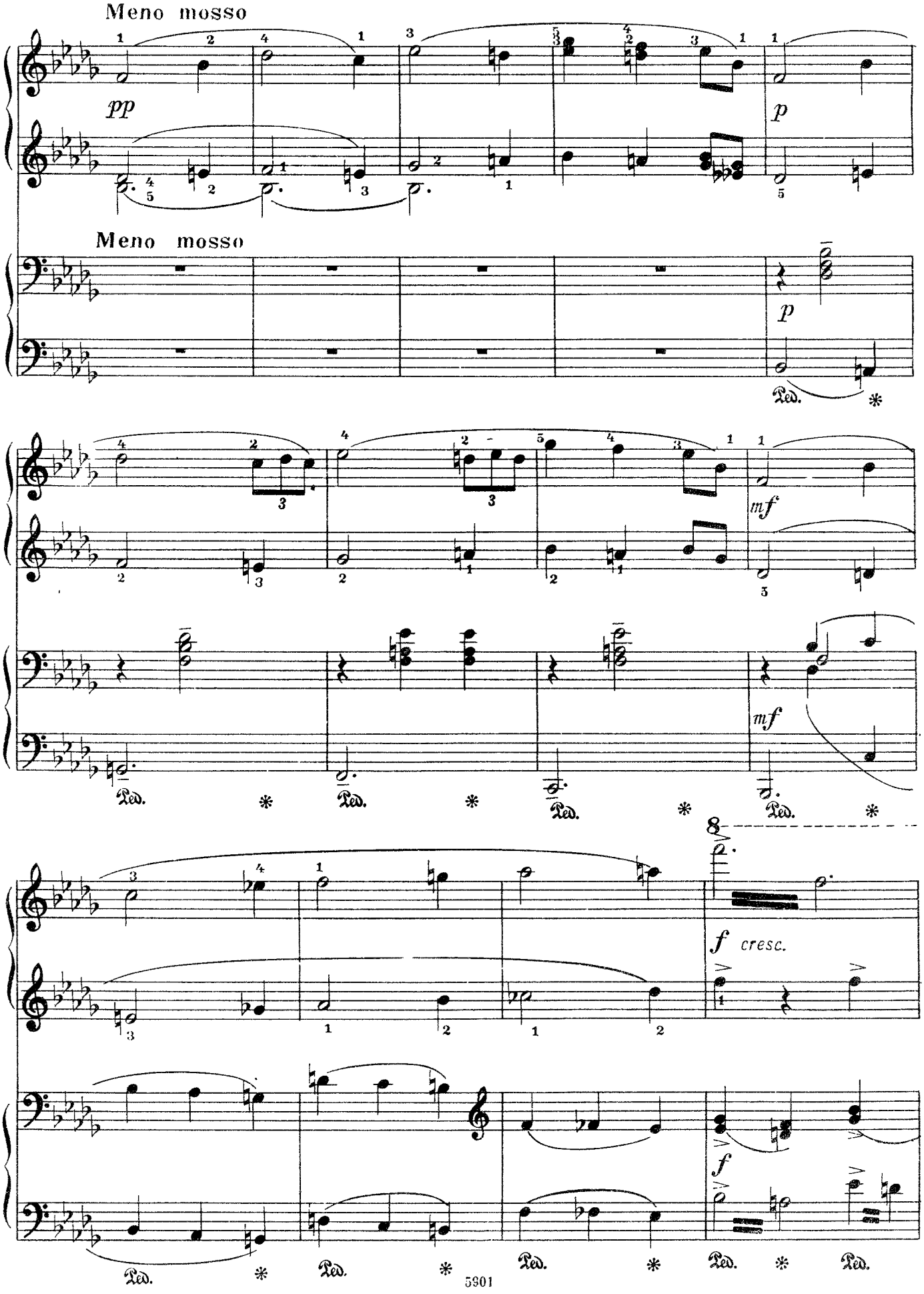
Meno mosso
pp
p
Meno mosso
p
Ped.
mf
mf
f cresc.
f

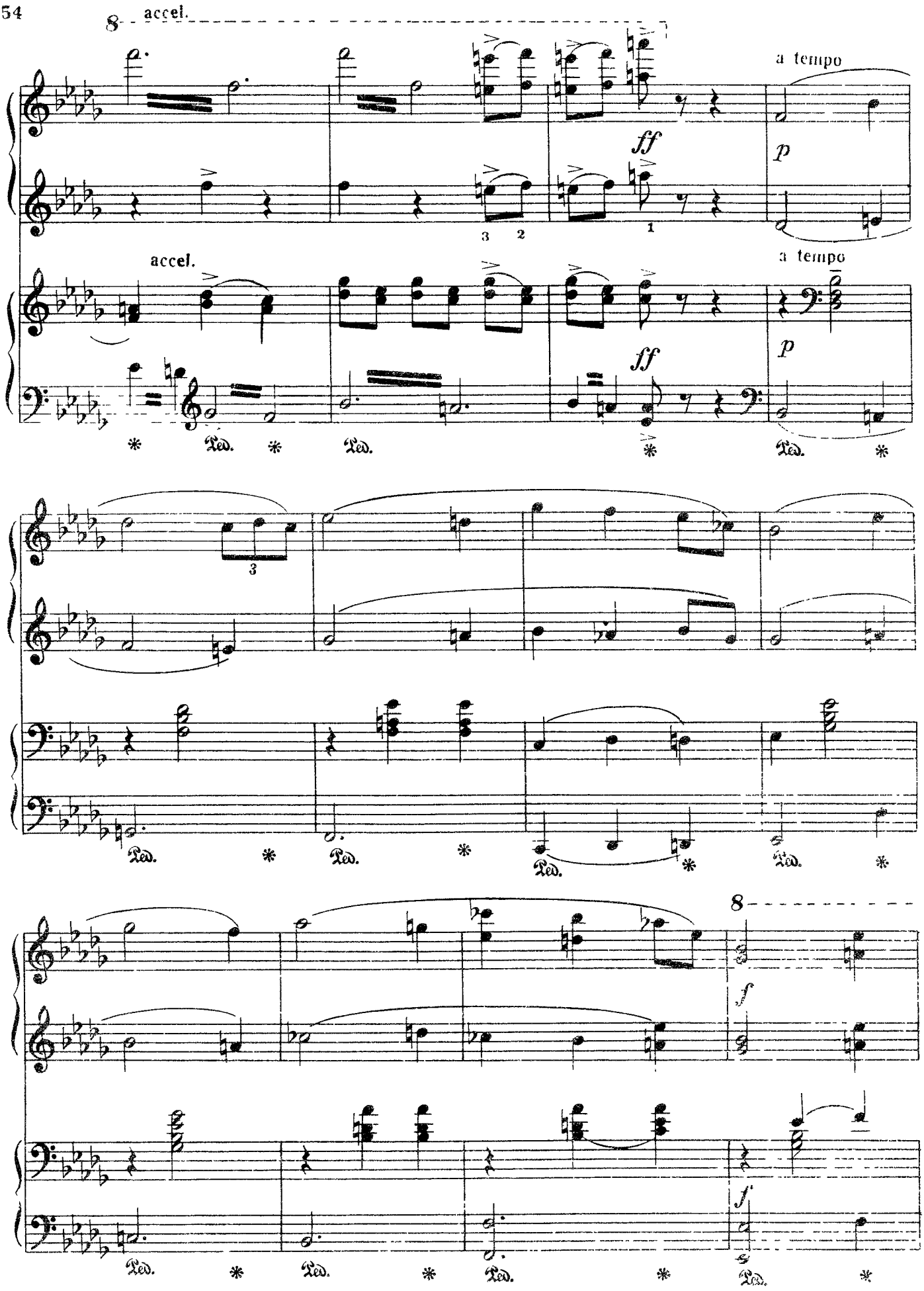
8
accel.
a tempo
ff
p
3
2
1
accel.
a tempo
ff
p
3
8
f
f

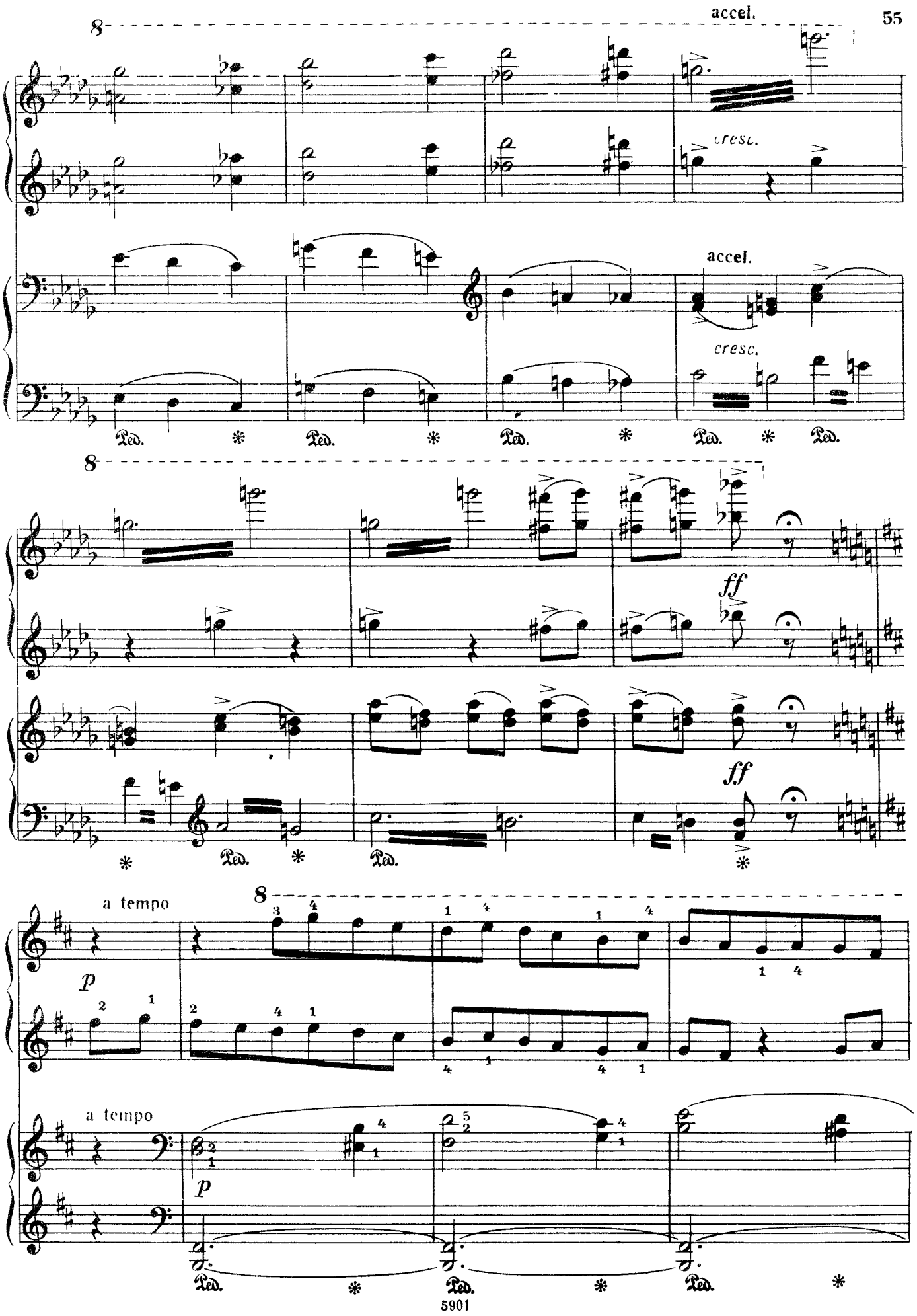
accel.
cresc.
accel.
cresc.
ff
ff
a tempo
p
a tempo
p

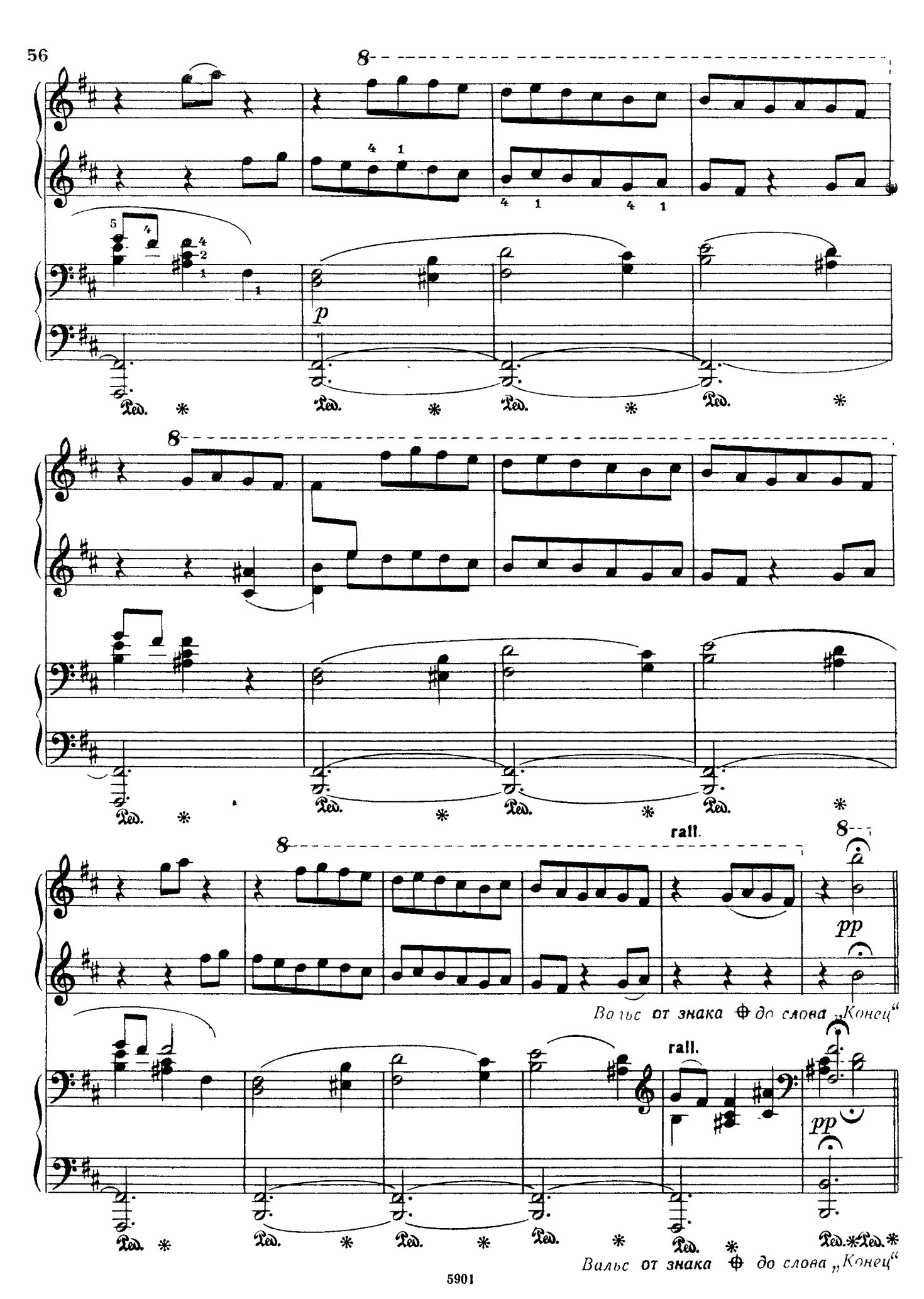

Вальс от знака ⊕ до слова „Конец“

70 к.

Содержание

П. ЧАЙКОВСКИЙ. РУССКИЙ ТАНЕЦ ИЗ БАЛЕТА «ЛЕБЕДИНОЕ ОЗЕРО» 3
ИСПАНСКИЙ ТАНЕЦ ИЗ БАЛЕТА «ЛЕБЕДИНОЕ ОЗЕРО» 13
Ж. БИЗЕ. КАЧЕЛИ (Мечты) ИЗ СБОРНИКА «ДЕТСКИЕ ИГРЫ» . . 21
И. БРАМС. ОР. 39 ШЕСТЬ ВАЛЬСОВ 28
М. РАВЕЛЬ. ВОЛШЕБНЫЙ САД ИЗ СЮИТЫ «МОЯ МАТЬ ГУСЫНЯ» 41
К. СОРОКИН. ВАЛЬС 45

Индекс 9—4—5

ПЬЕСЫ
для фортепиано в 4 руки

Редактор Э. Бабасян Техн. редактор Е. Кручинина
Корректор И. Миронович

Подписано к печати 13/III 69 г. Формат бумаги 60×90 1/8. Печ. л. 7,0 Уч.-изд. л. 7,0
Тираж 10 000 экз. Изд. № 5906 Т. п. 66 г. № 675 Зак. 521 Цена 70 к. Бумага № 1

Издательство «Музыка», Москва, Неглинная ул., 11

Московская типография № 17 Главполиграфпрома Комитета по печати
при Совете Министров СССР, ул. Щипок, 18